



Rizzetta & Company

Wesbridge Community Development District

Board of Supervisors' Regular Meeting November 14, 2022

**District Office:
5844 Old Pasco Road, Suite 100
Wesley Chapel, FL 33544
813-994-1001**

www.wesbridgecdd.org

WESBRIDGE COMMUNITY DEVELOPMENT DISTRICT

Rizzetta & Company, Inc., 5844 Old Pasco Road, Suite 100, Wesley Chapel, FL 33544

Board of Supervisors	Ray Brun Eladio Izquierdo Leslie Green Austin Story Vacant	Chairman Vice Chairman Assistant Secretary Assistant Secretary Assistant Secretary
District Manager	Daryl Adams	Rizzetta & Company, Inc.
District Counsel	Scott Steady	Burr Forman, P.A.
District Engineer	Chris Fisher	Clearview Land Design

All cellular phones must be placed on mute while in the meeting room.

The Audience Comment portion of the agenda is where individuals may make comments on matters that concern the District. Individuals are limited to a total of three (3) minutes to make comments during this time.

Pursuant to provisions of the Americans with Disabilities Act, any person requiring special accommodations to participate in this meeting/hearing/workshop is asked to advise the District Office at least forty-eight (48) hours before the meeting/hearing/workshop by contacting the District Manager at (813) 533-2950. If you are hearing or speech impaired, please contact the Florida Relay Service by dialing 7-1-1, or 1-800-955-8771 (TTY) 1-800-955-8770 (Voice), who can aid you in contacting the District Office.

A person who decides to appeal any decision made at the meeting/hearing/workshop with respect to any matter considered at the meeting/hearing/workshop is advised that person will need a record of the proceedings and that accordingly, the person may need to ensure that a verbatim record of the proceedings is made including the testimony and evidence upon which the appeal is to be based.

November 11, 2022

**Board of Supervisors
Wesbridge Community
Development District**

REVISED AGENDA

Dear Board Members:

The regular Meeting of the Board of Supervisors of the Wesbridge Community Development District will be held on **Monday, November 14, 2022 at 6:00 p.m.** at the office of Rizzetta & Company, Inc., located at 5844 Old Pasco Road, Suite 100, Wesley Chapel, Florida 33544. The following is the agenda for the meeting:

- 1. CALL TO ORDER**
- 2. AUDIENCE COMMENTS ON AGENDA ITEMS**
- 3. STAFF REPORTS**
 - A. District Counsel
 1. Discussion of Parking and Towing Policies
 - i. Consideration of Resolution 2023-01, Parking and Towing Directives Tab 1
 - ii. Consideration of Crockett's Towing Agreement..... Tab 2
 - B. District Engineer
 1. Review of Engineer RFQ..... Tab 3
 - C. Landscape Inspection Manager
 1. Review of October Landscape Inspection Report..... Tab 4
 - D. District Manager
 1. Presentation of October District Manager Report Tab 5
- 4. BUSINESS ITEMS**
 - A. Review of FY 2021-2022 Amended Budget.....Tab 6
 1. Consideration of Resolution 2023-02, Adopting FY 2021-2022 Amended Budget.....Tab 7
 - B. Consideration of Resumes for Open SeatTab 8
- 5. BUSINESS ADMINISTRATION**
 - A. Consideration of Minutes of the Board of Supervisors Meeting held on October 10, 2022 Tab 9
 - B. Consideration of Operation & Maintenance Expenditures for August & September 2022 Tab 10
- 6. SUPERVISOR REQUESTS AND AUDIENCE COMMENTS**
- 7. ADJOURNMENT**

We look forward to seeing you at the meeting. In the meantime, if you have any questions, please do not hesitate to call us at (813) 994-1001.

Sincerely,
Daryl Adams
Daryl Adams
District Manager

Tab 1

RESOLUTION NO. 2023-01

A RESOLUTION OF THE BOARD OF SUPERVISORS OF THE WESBRIDGE COMMUNITY DEVELOPMENT DISTRICT ADOPTING RESTRICTIONS ON PARKING ON DISTRICT OWNED ROADWAYS AND PARKING SPACES; AUTHORIZING THE ENGAGEMENT OF AN AUTHORIZED TOWING OPERATOR; PROVIDING FOR CONFLICTS AND SEVERABILITY; AND PROVIDING AN EFFECTIVE DATE.

WHEREAS, the Wesbridge Community Development District (the "**District**") is a local unit of special-purpose government created and existing pursuant to Chapter 190, Florida Statutes, being situated in Pasco County, Florida;

WHEREAS, the District is the owner of real property as provided for in Section 715.07(2), in particular the District-owned roadways and parking spaces and other areas as identified on **Exhibit "A"**;

WHEREAS, the Board of Supervisors of the District (the "**Board**") is authorized by Sections 190.011(15) and 190.012(2)(d), Florida Statutes, to contract with a towing operator to remove vehicles from District-Owned Property if the notice and procedural requirements of section 715.07, Florida Statutes, are followed;

WHEREAS, unauthorized vehicles or vessels on the District-Owned Property may pose a danger or cause a hazard to the health, safety, and welfare of the District, its residents, its infrastructure, and the general public;

WHEREAS, vehicles or vessels parked on the District-owned roadways cause passing vehicles to cross the centerline and potentially block fire and rescue vehicles;

WHEREAS, the District desires to contract with a towing operator that is included on an approved list of towing operators in Pasco County, Florida, to tow unauthorized vehicles from District-Owned Property; and

WHEREAS, the Board held a public meeting to receive public comment on its proposed parking and towing policy.

NOW, THEREFORE, BE IT RESOLVED BY THE BOARD:

1. **Incorporation of Recitals.** The above recitals are true and correct and by this reference are incorporated as a material part of this resolution.
2. **Adoption of Parking Restrictions and Towing Directives.** The Board hereby adopts the Parking restrictions and Towing directives attached hereto as **Exhibit "B"**.
3. **Authorizing the Engagement of an Approved Towing Operator.**

- (a) The Board hereby authorizes the District to enter into an agreement with a company that is authorized to perform towing or wrecker services in compliance with Florida law, applicable Pasco County regulations, and the Parking restrictions and Towing directives.
 - (b) The District shall coordinate with the towing operator to ensure that the required signage shall be posted on District-Owned Property in the manner required by applicable laws and regulations (including specifically Section 715.07, Florida Statutes).
4. **Conflicts.** This Resolution replaces any prior resolutions, policies, rules, actions or any portion or content included therein in conflict with this resolution.
5. **Severability.** If any section or part of a section of this resolution is declared invalid, unconstitutional, or inconsistent with any law or regulation, the validity, force and effect of any other section or part of a section of this resolution shall not thereby be affected or impaired unless it clearly appears that such part of this resolution is wholly or necessarily dependent upon the section or part of a section so held to be invalid or unconstitutional.
6. **Effective Date.** This Resolution shall become effective upon its passage and shall remain in effect unless rescinded, repealed, replaced, or superseded.

Passed and Adopted on November 14, 2022

Attest:

**Wesbridge Community Development
District**

Assistant Secretary

Name: _____
Chair of the Board of Supervisors

Exhibit "A"
Wesbridge CDD
Parking Restrictions and Towing Directives

The Wesbridge Community Development District (the "**District**") has adopted the parking restrictions regarding the parking and towing of vehicles or vessels of any kind (as defined by Section 715.07, Florida Statutes) located on District-Owned Property, described and/or depicted on the attached diagram.

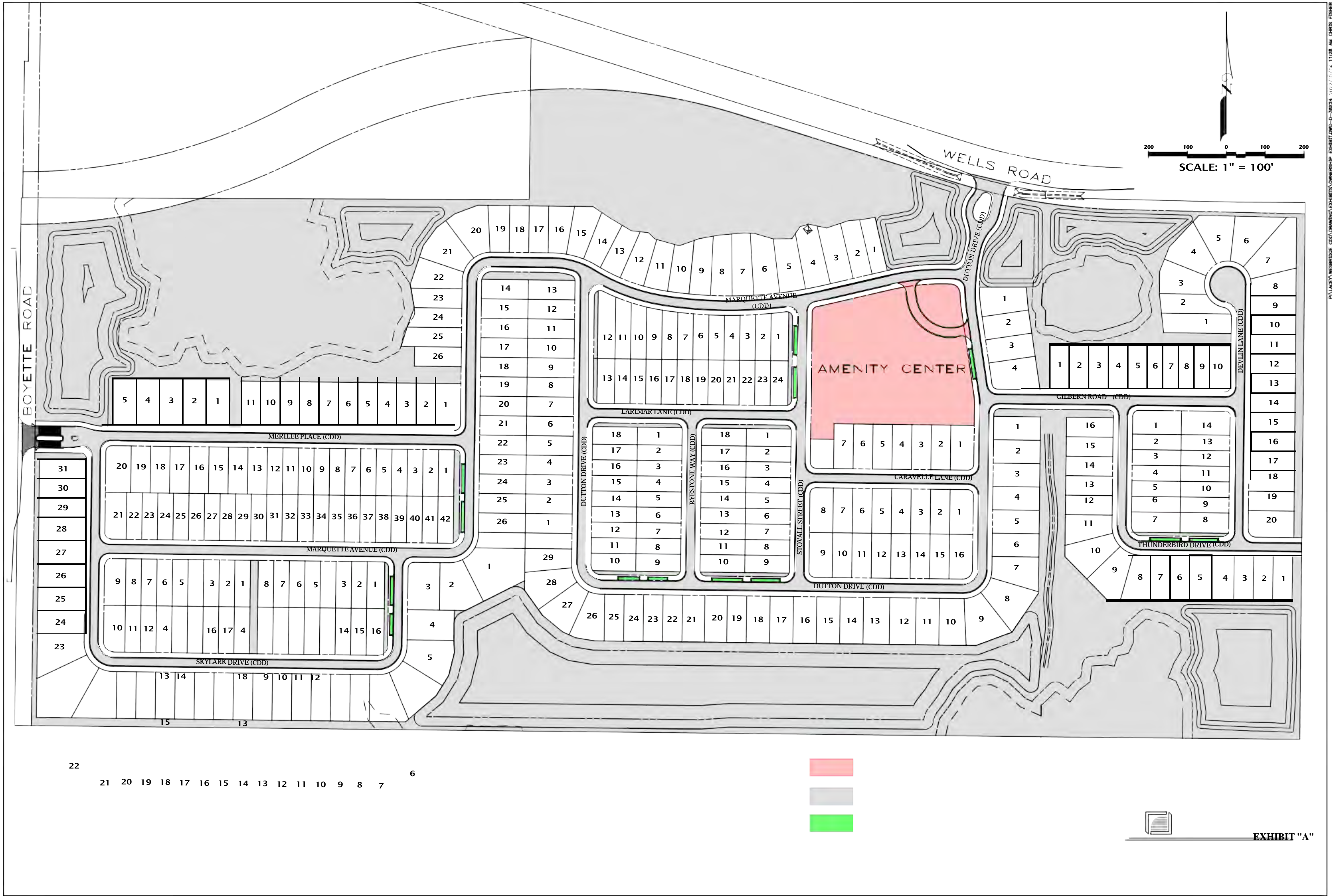

22
21 20 19 18 17 16 15 14 13 12 11 10 9 8 7 6



EXHIBIT "A"

HOA PROPERTY

CDD PROPERTY

GUEST PARKING

WESBRIDGE
COMMUNITY DEVELOPMENT DISTRICT

PREPARED BY:

Clearview

W
LAND DESIGN,
P.L.

Registered Business Number:
RY28858

3010 W Azeele St., Suite 150,
Tampa, Florida 33609

Office: 813-223-3919 Fax: 813-
223-3975

Exhibit "B"
Parking Restrictions and Towing Directives

The term District-Owned Property shall include all common areas and sidewalks. These restrictions are in addition to, and exclusive of, various state laws, county regulations, or homeowners' association standards governing parking.

1. There shall be no parking of vehicles or vessels at any time on District-Owned Property, except that parking is allowed during permitted hours only in or on a properly posted Parking Area in accordance with these restrictions.

2. No automobiles, motorcycles, or vehicles or vessels of any kind or nature may be parked overnight on District-Owned Property designated as a Parking Area.

3. Upon discovery of a violation, the towing operator with whom the District enters into a towing authorization agreement shall photograph the evidence of such violation and may then tow the vehicle or vessel from District-Owned Property in accordance with said agreement.

4. The towing operator may patrol the District-Owned Property for violations of this Policy (roam towing) but must receive authorization to tow from the District Manager or District Board members.

5. Only the District Manager and District Board members may initiate the towing of a vehicle or vessel.

6. Except in the case of an emergency (which shall be determined in the sole discretion of the District Manager or the District Board members), a notice flyer shall be placed on the windshield of the vehicle or vessel providing notification that the vehicle or vessel will be towed at any subsequent time.

This policy was adopted by Resolution No. 2022-____on _____, 2022

Tab 2



AGREEMENT FOR PRIVATE PROPERTY IMPOUNDS PER FLORIDA STATUE 715.07 & 713.78

This agreement is entered this _____ day of _____, 20__ between Crockett's Towing 13601 US-41, Spring Hill Florida 33610 and _____ (Name of Property) the **physical address** of the property to which the agreement refers to is: _____ (address) _____ (city) _____ (zip).

This agreement gives Crockett's Towing the authority to enter upon said property and remove any vehicles which is deemed unauthorized, abandoned, illegally parked or inoperable per the properties request.

The exclusive use of Crockett's Towing by the party named above shall commence on the ____ day of _____, 20__ and this agreement shall remain in full force. See section 2, 10, 11 for termination. Crockett's Towing will assume all responsibilities in the notification of law enforcement agencies in reporting the impoundment of such vehicles per Fl. Stat. 715.07 and 713.78.

Any changes in parking enforcement procedures, such as placing the property on a temporary hold, additional vehicles allowed to park, or enforcement times not included on the original agreement and/or addendum must be faxed or emailed and confirmed. It is your responsibility to be sure the dispatch office is aware of changes so mistakes do not happen.

Authorized Names:

Main Contact: _____	Title: _____	Phone _____
Email _____		Fax _____
Contact: _____	Title: _____	Phone _____
Contact: _____	Title: _____	Phone: _____
Contact: _____	Title: _____	Phone: _____
Contact: _____	Title: _____	Phone: _____

LEGAL JURISDICTION:

PASCO COUNTY SHERIFFS

13601 Us Hwy 41
Spring Hill, FL 34610
(813)996-7700 24/7 Phone
(813)996-3033 Fax



GUARDIAN OF THE HIGHWAYS



Now, in consideration of the terms, conditions, covenants, and performances contained herein, the parties agree as follows:

1. Scope of Services

Crockett's Towing will perform such services including the furnishing of all materials and equipment necessary for full performance as are identified and designated as Crockett's Towing responsibilities throughout this agreement.

2. Term

The project shall begin as dated previously, and shall be enforced for one calendar year and renew every anniversary date until updated or terminated, regardless of management changes.

3. Compensation and Method of Payment

- No payment shall be made for any service rendered by Crockett's Towing except for services identified and set forth in this Agreement.

4. Relationship

The parties agree that Crockett's Towing Relationship will be created by this agreement. The client is interested primarily in the results to be achieved. The implementation of services will be solely with the discretion of Crockett's Towing by inspection of such violations allowed for towing as per this Agreement. No employee or representative of Crockett's Towing shall be deemed to be an employee of the Client for any purpose, and the employees of Crockett's Towing are not entitled to any of the benefits that the Client provides for its employees.

5. Insurance

Crockett's Towing shall produce and maintain for the duration of the Agreement, insurance against claims for injuries to person or damages to property which may arise from or in connection with the performance of the work hereunder by Crockett's Towing, their agents, representatives, or employees. Crockett's Towing shall provide a Certificate of Insurance upon request for the following.

- Automobile liability insurance for bodily injury and property damages
- Commercial General Liability Insurance
- Workers Comp Insurance

6. Compliance with laws

Crockett's Towing, in the performance of this Agreement, shall comply with all applicable federal, state or local laws.

7. Changes

Either party may request changes to the services and performance to be provided, however, no change or addition to this Agreement shall be valid or binding upon either party unless such change or addition is in writing and signed by both parties. Such changes will be attached at the end and be made part of this Agreement.

8. Prohibited Interest

No member, officer, or employee of the Client shall receive compensation or have any interests as it is a violation of the Florida Statute 715.07.

9. Other Provisions

The following additional terms shall apply: It is agreed between the parties that pursuant to this Agreement. If the Client is dissatisfied with the performance of Crockett's Towing or Crockett's Towing employees, the Client must notify Crockett's Towing management of problems in writing. Crockett's Towing has fifteen (15) days to negotiate an appropriate amendment. If an agreement cannot be reached, this agreement may be terminated by the Client and Crockett's Towing will remove its' property from the location.

10. Termination

- Termination by Crockett's Towing. Crockett's Towing may terminate this agreement, in whole or in part, at any time if demands are made that interfere with FI Statute 715.07. Termination for any other reason would require fifteen (15) days to negotiate an appropriate amendment between us and the Client.
- Termination by Client. If Crockett's Towing fails to perform in the manner called for in this agreement the Client must follow #10 Other Provisions.

11. Attorneys Fees and Costs

If any legal proceeding is brought for the enforcement of this Agreement, or because of a dispute, breach, default, or misrepresentation in connection with any of the provisions of this Agreement, the prevailing party shall be entitled to recover from the other party, in addition to any other relief to which such party may be entitled, reasonable attorney's fees and other costs incurred in that action or proceeding.

- This agreement has been and shall be made and delivered with the State of Florida



PLEASE PLACE A (C, P OR T) NEXT TO THE SERVICE TYPE FOR WHICH VEHICLES MAY BE TOWED.

THE PROPERTY CALLS IN TO TOW COMPANY FOR VEHICLE REMOVAL WHEN NEEDED (C)

TOWING COMPANY TAGS THE VEHICLES FOR 24, 48 or 72 HOURS BEFORE TOWING (T)

TOWING COMPANY PATROLS AND REMOVES VIOLATIONS (P)

(For patrol, direct violations) Start Enforcement Time: _____ AM/PM Stop Enforcement Time: _____ AM/PM

1. _____ NO valid permit, NO valid resident, tenant, or expired visitors permit.
2. _____ Tow away zone, sign posted and/or pavement markings
3. _____ Abandoned/inoperable vehicle: Flat tire(s), vehicle on jacks, blocks, broken or missing windows, wheels, minor or major parts. Expired registration Sticker. License plate does not match the vehicle.
4. _____ No plate.
5. _____ No vehicle registration stickers on the vehicle.
6. _____ Fires Lane. Vehicle parked in a designated fire lane.
7. _____ Security Officer may call to have vehicle removal.
8. _____ Management request and abandoned vehicle removal.
9. _____ Vehicle wrecked or inoperable.
10. _____ No tractor, trailer, or large vehicle (over 1 ton).
11. _____ No commercial vehicles with or without writing or advertising signage displayed in or on the vehicle unless authorized by the office.
12. _____ Vehicles parked on grass, off pavement, or landscaping.
13. _____ Vehicles parked in handicap space, ramp or unloading zone with no handicap permit.
14. _____ Vehicle blocking or parked in isle or roadway.
15. _____ Guest parking on the community longer than ____ days.
16. _____ Hindering access. Blocking dumpster, building entrances, loading docks or zones, etc...
17. _____ Vehicle taking up more than one parking space or parked over the line.
18. _____ No For sale vehicle. Vehicle is parked out front displaying a for sale sign.
19. _____ Vehicle parked in a reserved or assigned parking space.
20. _____ Vehicle is parked in a non-parking space that is primarily used for pedestrian access.
21. _____ NO parking at anytime. Vehicle is parked on property where posted "NO PARKING".
22. _____ Vehicle is parked on the sidewalk.
23. _____ Double parked behind another vehicle.
24. _____ No after hours parking -

** CAN THE RESIDENTS/TENANTS CALL IN TO HAVE A VEHICLE REMOVED FROM THEIR ASSIGNED SPACES? (YES OR NO): _____

RESIDENTS THAT CALL IN FOR THEIR ASSIGNED SPACES WILL NEED TO FURNISH: _____

X _____
Authorized Signature

Date

Tab 3



TECHNICAL PROPOSAL

WESBRIDGE COMMUNITY DEVELOPMENT DISTRICT

Submitted to: RIZZETTA & COMPANY



October 31, 2022



October 31, 2022

Rizzetta & Company
3434 Colwell Avenue, Suite 200
Tampa, FL 33614
Attn: Daryl Adams, District Manager

**RE: Request for Qualifications for Professional Engineering Services
Wesbridge Community Development District (CDD)**

Dear Selection Committee:

A Community Development District (CDD) is integral in providing the residents of the community it serves the highest quality of life possible, ensuring that high standards of development will continue to be met long into the future. Wesbridge CDD is no exception. We understand the district is responsible for maintaining its existing infrastructure, providing capital improvements, and improving the quality of the development, all while operating within closely monitored and audited budgets to meet the high expectations for the community they serve. It is crucial to your CDD's continued long-term success that your consulting engineer shares your focus on careful, timely, and cost-conscious fulfillment of the residents' expectations.

Johnson, Mirmiran & Thompson, Inc. (JMT) has successfully performed on a myriad of general service contracts based on our reputation for delivering a high-quality product and outstanding service to our partners.

Leading our commitment to the Wesbridge CDD is myself, Stephen Brletic, PE. I have over 11 years of civil engineering experience and a strong understanding of the unique needs of a CDD. My ability to develop strong relationships with clients has ensured that the end results exceed the expectations of District Managers through careful coordination of schedules, budgets, and priorities. I am most proud of my reputation of responsiveness when addressing the needs of JMT's clients. **The point of contact for this CDD will be myself, Stephen Brletic. I will be responsible for attending District Board meetings, coordinating projects and construction inspection services, and any other engineering tasks.**

JMT's staff has a breadth of experience in working with CDDs, which means you benefit by getting professional expertise delivered with a personalized approach and attentiveness to your needs. As the District Engineer for several similar CDDs, we believe we have a thorough understanding of your service requirements.

Our first priority is to establish a personalized team for each individual work assignment undertaken. This process begins with understanding your needs. Based on our coordination and research, we will assign a project team that has the best experience to meet those needs. I will strategically determine how to best utilize our internal resources as well as choose subconsultants, if needed, that would best complete the team. This approach ensures that we have the right resources to exceed your expectations.

Asset Management: JMT can assist the District by developing or updating land ownership and maintenance maps depicting District property and facilities and areas maintained by vendors such as landscapers or aquatic services. Wetlands and buffer areas may also be added as needed to educate residents and vendors of the different vegetation restrictions that may exist. These maps are living documents that may be updated as your community grows or as vendor needs change. JMT can also provide asset reports cataloging facilities or property, such as stormwater facilities or streets, for condition, suggested maintenance, or replacement so that future capital fund expenditures may be scheduled in advance.

Capital Improvements: JMT can provide the District with planning assistance in determining needed capital improvements including the development of construction plans and permits. JMT can also assist in developing capital improvement budgets so that funding may be planned for long term improvements.

Roadway Improvements: JMT can provide the District with traffic analyses to identify vehicle circulation, intersection sight distances, offsite signal warrants, pedestrian crosswalk safety, sidewalk ADA compliance, striping and signing, and street lighting studies and improvement plans.

Drainage Improvements: JMT will identify any nuisance drainage problems, identify potential solutions, and provide cost estimates for each alternative. Sometimes simple regrading or modifications to curbs or landscaping can correct standing water on streets or in grassy areas.

Permitting: JMT will inspect existing ponds in accordance with Southwest Florida Water Management District (SWFWMD) maintenance schedules and all inspection reports will be filed and cataloged by our staff. Our long-term partnership with SWFWMD and our continuing services contracts for reviewing SWFWMD ERP permits and past work on NPDES and Drainage Connection permits for FDOT District 7 have been invaluable in serving the stormwater needs of the following clients:

- Arbor Greene CDD in Tampa, Florida
- Bahia Lakes CDD in Ruskin, Florida
- Bobcat Trail CDD in North Port, Florida
- Concord Station CDD in Land O' Lakes, Florida
- Country Walk CDD in Wesley Chapel, Florida
- Diamond Hill CDD in Valrico, Florida
- Fishhawk Ranch CDD in Valrico, Florida
- Fishhawk IV CDD in Valrico, Florida
- Harbour Isles CDD in Apollo Beach, Florida
- Heritage Springs CDD in Trinity, Florida
- Lexington Oaks CDD in Wesley Chapel, Florida
- Meadow Pointe II CDD in Zephyrhills, Florida
- Mira Lago CDD in Apollo Beach, Florida
- Lynwood CDD in Ruskin, Florida
- Oak Creek CDD in Wesley Chapel, Florida
- Oakstead CDD in Land O'Lakes, Florida
- River Bend CDD in Ruskin, Florida
- South Fork CDD in Riverview, Florida
- South Fork East CDD in Riverview, Florida
- Spring Ridge CDD in Brooksville, Florida
- Sterling Hill CDD in Spring Hill, Florida
- The Bridgewater CDD in Lakeland, Florida
- The Groves CDD in Pasco County, Florida
- The Preserve at South Branch CDD in Odessa, Florida
- The Preserve at Wilderness Lake CDD in Land O'Lakes, Florida
- The Woodlands CDD in North Port, Florida
- Turnbull Creek CDD in St. Augustine, Florida
- University Place CDD in Apollo Beach, Florida
- Waterset North CDD Apollo Beach, Florida
- Westchase CDD in Tampa, Florida

Teamwork, integrity, responsibility, and hard work are the cornerstones of our corporate culture and the reason we have earned repeat business and referrals from satisfied clients. Our focus is to ensure that our partners get the positive results and successful projects that they want and deserve. These core values are at the heart of every service we perform.

We are confident that the information in this Request for Proposal and the client testimonials substantiate our capabilities and our commitment of quality and integrity to our clients. We look forward to working with the Wesbridge Community Development District to enhance your community.

Very truly yours,
JOHNSON, MIRMIRAN & THOMPSON, INC.



Stephen Brletic, PE
Project Manager



Sergio Quevedo, PE, PTOE
Vice President

TABLE OF CONTENTS



1	Letter of Interest
4	Ability and Adequacy of Professional Personnel
	Firm Profile
7	Select Key Personnel
9	Geographic Location
10	Past Performance
17	Current / Project Workload
	Previously Awarded Work
	Minority Business Enterprise
18	Project Management Tools
19	Managing Projects to Meet Schedule & Budget
20	Schedule & Budget Controls
21	Personnel Assignment & Project Efficiency
	Proposed Billing Structure
22	Licenses
24	Sample Certificate of Insurance
25	Standard Form 330, Architect-Engineer Qualifications



ABILITY AND ADEQUACY OF PROFESSIONAL PERSONNEL

FIRM PROFILE

Johnson, Mirmiran & Thompson, Inc. (JMT) is an employee-owned, multi-disciplined architectural/engineering firm offering a full array of planning, design, and construction phase consulting services for infrastructure projects throughout the United States and its territories since 1971. Our client base consists of state, federal, and local government agencies as well as many private institutions, commercial, and industrial clients.

JMT is currently ranked **#51 on the Engineering News-Record's (ENR) list of the nationwide Top 500 Design Firms**. JMT's staff of more than 2,000

professionals -- engineers, architects, planners, environmental scientists, surveyors, construction and program managers, inspectors, designers, CADD technicians, and Geographic Information Systems (GIS) and information technology specialists -- is dedicated to the highest quality project performance.

From our offices throughout the Southeast and mid-Atlantic states, we provide complete solutions to support your facilities, transportation, and technology infrastructure needs.

SERVICE OFFERINGS INCLUDE:

- Civil Engineering
- Water Resources
- Transportation and Traffic Planning and Design
- Natural and Cultural Resources
- Surveying and Utility Location
- Program Management
- Construction Management and Inspection
- Transit, Aviation, and Port Planning and Design
- Environmental Engineering
- Scheduling, Estimating, and Claims Analysis
- Geographic Information Systems and IT
- Structural Engineering
- Building Commissioning
- Marine and Coastal Engineering
- Mechanical/Electrical/Plumbing Engineering
- Water/Wastewater Engineering
- Underwater Inspection

JMT's client base consists of a wide range of public and private organizations with an equal range of project types. With a primary focus on projects requiring civil site development and transportation services combined with a keen desire to work closely with our clients, JMT's service base has grown. **Among our specialties are stormwater management facility design, roadway and sidewalk design, street lighting, roadways, waterways, wetlands and community facilities.**

JMT's local Tampa office staffs over 35 employees. Our staff includes ten registered professional engineers, three registered professional traffic operations engineers, two registered professional land surveyors and mappers, four engineer interns, and support staff. Our employees are committed to the values of the firm: integrity, respect, excellence, and positive communication.

JMT's office is in Ybor City near downtown Tampa with convenient access to the Interstate system and expressways. Our office is a functional, exciting environment that enhances JMT's corporate values. JMT also strives to stay at or ahead of the curve with state-of-the-art software and hardware systems that allow our staff to provide the highest quality deliverables in a timely manner.





SELECT KEY PERSONNEL

JMT consists of dedicated, high-quality staff with reputations for excellence and integrity. As previously mentioned, we take great pride in the caliber of our staff and our internal “teamwork” culture. We have reviewed the Request for Qualifications in detail and performed a cursory site review to assure we have the appropriate staff both in quality and quantity. We have assembled a team of professionals consisting of key staff members, that are listed in this section, for the anticipated service areas. With this team, JMT will deliver outstanding services to Wesbridge Community Development District (CDD).



STEPHEN BRLETIC, PE

Stephen has over 11 years of experience in Tampa Bay area land development engineering. His project experiences include design and permitting for a wide range of projects, including residential subdivisions, commercial developments, and borrow pits. He routinely performs the functions necessary to design and permit land development projects.



ROBERT DVORAK, PE

Robert is responsible for managing the water resource and drainage projects for JMT as well as the design, hydrologic and hydraulic modeling, and regulatory permitting for a wide range and variety of projects. He has 37 years of professional civil engineering experience, all in the state of Florida. His experience with the implementation of local and state regulations has enhanced his ability to expedite the permitting process.



DEREK DOUGHTY, PE, CFM, D.WRE, ENV SP

Derek has over 36 years of diversified civil engineering experience, including 28 years in hydrologic and hydraulic modeling of stormwater conveyance systems and management facilities. Derek has extensive experience in watershed management, master planning, land engineering and planning, developments of regional impact, stormwater projects, commercial, single-family and multi-family site development engineering, and roadway design.



STEVEN EDINGER, PE, ENV SP

Steven graduated with a specialization in watersheds and water resources. He has over 7 years of experience and his responsibilities include field investigations, storm water management, erosion and sediment control, drainage analysis, and hydraulic designs. Mr. Edinger has worked extensively with Hillsborough County, several Community Development Districts (CDDs) in Florida, and Pennsylvania Department of Transportation (PennDOT).



STEVEN COLLINS, PE, PHD

Steven has 17 years of experience in water resource engineering for federal, state, and local projects. His experience includes highway drainage design, stormwater management BMP designs, hydrologic/hydraulic and sediment transport modeling, erosion and sediment control, watershed assessments and planning, TMDL/WIP/MS4 compliance, wetland mitigation, stream restoration and stabilization, landscape design, construction inspection, cost estimating, and water quality analyses.



ALEXANDRA SERRA

Alexandra is a semi-recent graduate of the University of Florida with a Bachelor of Science in Environmental Engineering. Prior to joining JMT, she worked as a Civil Engineer in Training for two years performing stormwater modeling to include pre- and post-development, site permitting, and production of plan drawings incorporating design criteria and standards.



RICK NEIDERT

Rick has 29 years of field experience with roadway, utility, and stormwater projects, construction inspection and constructability, and field survey, which bring a valuable perspective to our design and construction management teams. He is responsible for performing inspections on a variety of transportation and stormwater projects throughout southwest Florida.

GEOGRAPHIC LOCATION

JMT Tampa

2000 East 11th Avenue, Suite 300

Tampa, Florida 33605

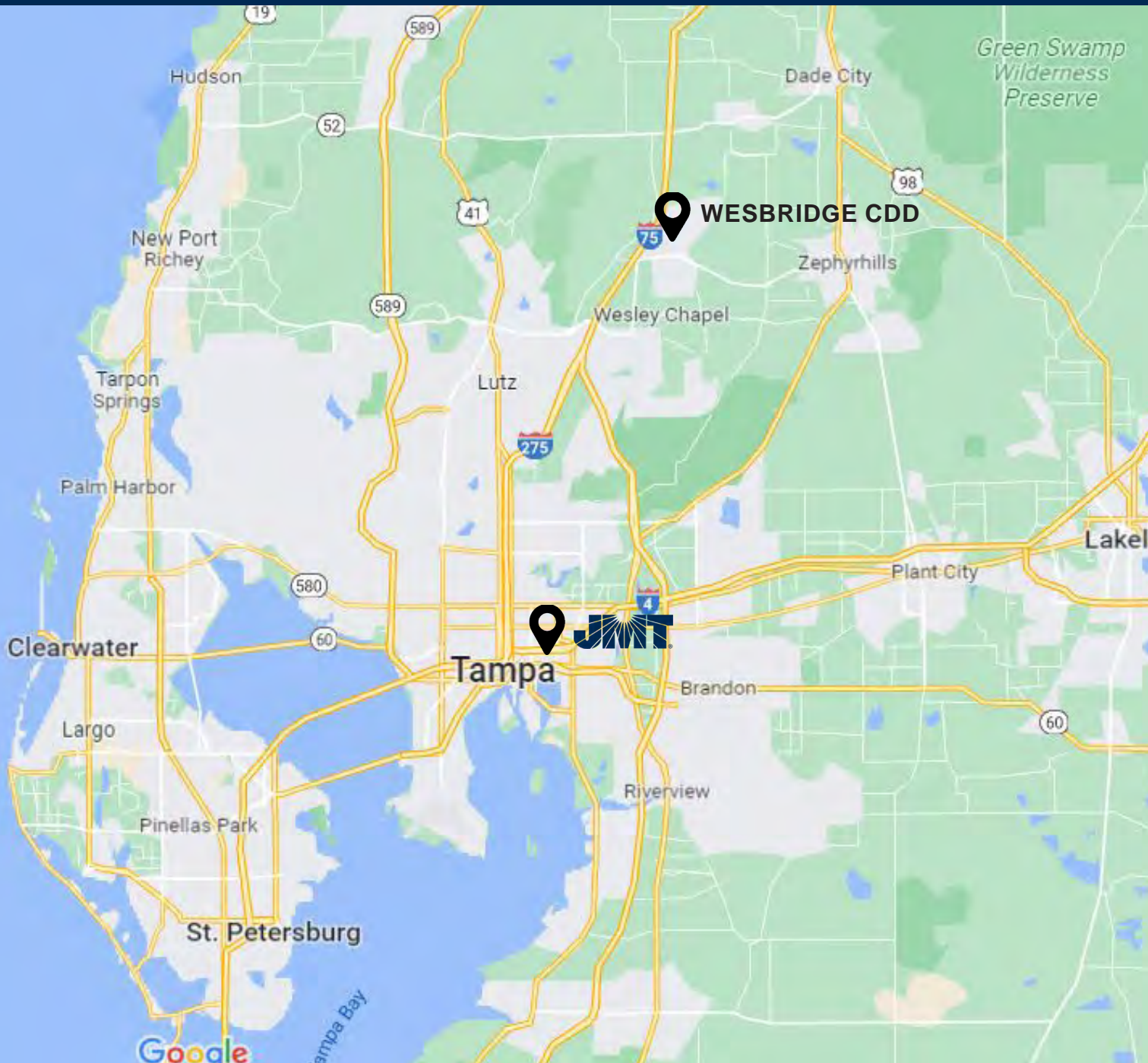

JMT's headquarters is located in Hunt Valley, Maryland. We have over 40 offices within the United States; spanning the East Coast and Texas.

PAST PERFORMANCE

CONCORD STATION COMMUNITY DEVELOPMENT DISTRICT (CDD)

Land O' Lakes, FL

Owner: Rizzetta & Company, Inc.

Splash Pad. JMT performed project management, permitting, and construction administration services in relation to construction of a splash pad amenity and hardscape improvements at the CDD clubhouse. (*Construction budget: \$150,000*)

CDD Common Area Drainage Improvements. JMT provided survey, design, permitting and construction administration services to address extensive ponding issues on CDD property that was affecting private property.



Splash Pad at Concord Station CDD

BOBCAT TRAIL COMMUNITY DEVELOPMENT DISTRICT (CDD)

North Port, FL

Owner: Inframark Infrastructure Mgmt. Services

Roadway Assessment. JMT provided a proposal to research the composition of the original roadway asphalt design and performed a site visit to observe existing pavement conditions. JMT will evaluate pavement conditions based on current pavement surface rating guidelines and document the findings, including pictures, in a written report with construction cost estimates.

STERLING HILL COMMUNITY DEVELOPMENT DISTRICT (CDD)

Spring Hill, FL

Owner: Rizzetta & Company, Inc.

Permit Inventory and Inspection Scheduling. JMT researched and inventoried permit documents from the SWFWMD office and developed a detailed map and spreadsheet indicating each permit, Sterling Hill Community pond location, inspection time, and Hernando County parcel number.

Splash Pad. JMT provided project management services for the CDD selected contractor and Engineer-of-Record for a splash pad project at the Sterling Hill South clubhouse facility. This also required permit modifications to the community's SWFWMD Environmental Resource Permit.

HERITAGE OAK PARK COMMUNITY DEVELOPMENT DISTRICT (CDD)

Port Charlotte, FL

Owner: Inframark Infrastructure Mgmt. Services

Clubhouse Acoustics Project. Due to poor sound quality and reverberation in the main hall of the clubhouse, the board requested JMT to research specialist acoustic consultants, procure proposals, and provide a summary and recommendation for the board's review and approval. The project was successfully implemented and consisted of 21 acoustic panels placed on walls throughout the clubhouse covered in matching fabric.

Pool Deck Improvement Project. JMT prepared plans and specifications for improvements to the clubhouse pool deck which was experiencing subsidence due to poor underlying soils. JMT also prepared and issued an RFP package, solicited proposals from contractors, and held a pre-proposal meeting on-site. This project is ongoing.

DIAMOND HILL COMMUNITY DEVELOPMENT DISTRICT (CDD)

Valrico, FL

Owner: Rizzetta & Company, Inc.

Brilliant Cut Way Drainage Improvements. JMT performed survey, design, permitting, and construction administration to improve drainage and alleviate nuisance flooding in yards adjacent to CDD ponds and residential properties. *(Construction budget: \$20,000)*

Permit Inventory and Inspection Scheduling. JMT researched and inventoried permit documents from the Southwest Florida Water Management District (SWFWMD) office and developed a detailed map and spreadsheet indicating each permit, Diamond Hill Community pond location, inspection time, and parcel number.

Pond Repairs. JMT assessed the conditions of a stormwater detention pond and examined recent repairs to its drainage structure and inflow pipe foundation for this two-phase project. Staff collected data, evaluated and researched permits, and performed hydraulic and hydrologic calculations. For Phase I, JMT published a report outlining feasible improvements and cost estimates. For Phase II, JMT developed construction documents for competitive bid and designed a much-improved energy dissipating structure with sand cement armoring and regrading along the bottom and side slopes of the pond.



Before



After

Pond Repairs at Diamond Hill CDD

HARBOUR ISLES COMMUNITY DEVELOPMENT DISTRICT (CDD)

Apollo Beach, FL

Owner: Rizzetta & Company, Inc.

Permit Inventory and Inspection Scheduling. JMT researched and inventoried permit documents from the SWFWMD office and developed a detailed map and spreadsheet indicating each permit, Harbour Isles Community pond location, inspection time, and Hillsborough County parcel number.

New Fitness Center. JMT completed site design and permitting for a new community fitness center. Staff obtained permits from Hillsborough County and SWFWMD. JMT prepared contract documents, including general conditions, assisted in the bid phase, and provided construction phase services. *(Construction budget: \$119,000)*

Night Swimming Assessment. JMT performed light readings and made lighting recommendations regarding the availability of the community swimming pool during dark hours.

Traffic Analyses. JMT reviewed a Signal Warrant Study from the Florida Department of Transportation (FDOT) for the intersection of US 41/SR 45 at Spindle Shell Way. JMT is currently working with FDOT and a neighboring development to discuss their review.

Miscellaneous Assistance. JMT provides ongoing miscellaneous assistance regarding CDD assets such as reclaimed water assessment and construction, pool paver subsidence, nuisance flooding around the pool and landscaping, utility valve subsidence, decorative lighting assistance, and monitoring the County's progress extending reclaimed water to the development within the next two years.



Pond Restoration at Harbour Isles CDD



Sidewalk Repairs at Fishhawk Ranch CDD

FISHHAWK RANCH COMMUNITY DEVELOPMENT DISTRICT (CDD)

Lithia, FL

Owner: Rizzetta & Company, Inc.

Permit Inventory and Inspection Scheduling. JMT researched and inventoried permit documents from the SWFWMD office and developed a detailed map and spreadsheet indicating each permit, Fishhawk Ranch Community pond location, inspection time, and Hillsborough County parcel number.

Engineer Transition. This task required coordination with the past Engineer-of-Record for the community to retain and update all documents during a transition and merger of three CDDs including maintenance and inventory data and maps, clubhouse equipment inventory, and past CDD owned improvement project data.

Trail Evaluation/Repair Projects. This task required field evaluation of specific sections of the Fishhawk Ranch community trail which experienced drainage issues or failure. JMT performed limited survey, design, and permitting to address the trail issues in some cases. JMT also performed construction administration services related to the construction and improvements to the trails.

Fishhawk Aquatic Center Vault Replacement. This task required evaluation of an aging underground vault that housed pumps and equipment for the waterfall feature pool at the Aquatic Center that was failing. JMT handled soliciting an RFP to contractors along with construction administration services related to the vault replacement. *(Construction budget: \$75,000)*

Fishhawk Tennis Club Drainage Improvements. This task required design and construction administration services to address ponding and drainage impendence surrounding the existing clay tennis courts while maintaining the aesthetics and landscaping in the area. *(Construction budget: \$12,000)*

MIRA LAGO COMMUNITY DEVELOPMENT DISTRICT (CDD)

Apollo Beach, FL

Owner: Rizzetta & Company, Inc.

Permit Inventory and Inspection Scheduling. JMT researched and inventoried permit documents from the SWFWMD office and developed a detailed map and spreadsheet indicating each permit, Mira Lago Community pond location, inspection time, and Hillsborough County parcel number.

Pond Bank Restoration. JMT performed surveying, design, and construction administration tasks for the reconstruction and restoration of the pond banks on numerous stormwater management ponds within the community. The objective of the project was to restore the eroded banks to the permitted side slopes and repair drainage structures required for safety and functionality. *(Construction budget: \$70,000)*

Adjacent Development Impact Management. This task required coordination with state permit agencies and private developers to coordinate impacts to the existing community caused by the new construction of a subdivision adjacent to the CDD owned properties and residential lots.



Pond Bank Restoration at Mira Lago CDD

RIVER BEND COMMUNITY DEVELOPMENT DISTRICT (CDD)

Ruskin, FL

Owner: Meritus Communities

Permit Inventory and Inspection Scheduling. JMT researched and inventoried permit documents from the SWFWMD office and developed a detailed map and spreadsheet indicating each permit, River Bend Community pond location, inspection time, and Hillsborough County parcel number.

Amenity Center Drainage Improvements. The River Bend CDD has experience chronic flooding due to rapid expansion of the amenities within the parcel without accommodating additional stormwater runoff. JMT performed survey, design, permitting, and construction administration services to address existing flooding occurring at the access, parking lot, playground, tennis court, pool equipment area, and open spaces. The improvements will accommodate future amenity projects through total buildout of the parcel. *(Construction budget: \$119,000)*

Basketball/Tennis Court Replacement. JMT performed survey, design, permitting, and construction administration for a basketball/tennis court with associated fencing and security adjacent to their clubhouse pool to replace the existing failed courts. *(Construction budget: \$135,000)*

Pool Heating Analysis and Construction. JMT prepared a comparative analysis of heating the District's pool using natural gas, electricity, or propane. JMT also performed all construction administration services associated with implementing an electrical heat pump system. *(Construction budget: \$65,000)*



Basketball/Tennis Court Replacement at River Bend CDD



Pond Bank Restoration at Bridgewater of Wesley Chapel CDD

BRIDGEWATER AT WESLEY CHAPEL COMMUNITY DEVELOPMENT DISTRICT (CDD)

Wesley Chapel, FL

Owner: Rizzetta & Company, Inc.

Pond Bank Restoration. JMT performed surveying, design, and construction administration tasks for the reconstruction and restoration of the pond banks on numerous stormwater management ponds within the community. The objective of the project was to restore the eroded banks to the permitted side slopes and repair drainage structures required for safety and functionality. *(Construction performed to-date: \$70,000)*

Pond Maintenance Plan. The objective of this task was to determine the extent of repair needed for each pond, establish an estimated cost, and prioritize each pond based on the functional performance requirements. Inspections were performed for each pond site noting any issue that would require maintenance or repair. Numerous ponds had erosion on the side slopes and several had control structures that were not functioning as designed due to skimmer settlement or foundation/embankment erosion. A report was prepared and presented to the CDD Board for additional action and as a planning tool to eventually address all the ponds.

Sidewalk Evaluation. This task required a walkthrough of the entire community to evaluate the ADA compliance of the CDD maintained sidewalks. A full inventory with picture documentation was then presented to the board with cost estimates of the repairs. JMT also performed construction administration services in relation to the repair project. *(Construction budget: \$30,000)*

HERITAGE SPRINGS COMMUNITY DEVELOPMENT DISTRICT (CDD)

Trinity, FL

Owner: Inframark Infrastructure Mgmt. Services

Hole #17 Drainage Improvement Project. JMT designed regrading for a section of the community golf course that was already filled and partially blocking the free flow of water over a 250-foot weir. The new design created a compromise, providing a dry landing area for golfers without inhibiting the flow of water during flood conditions. JMT included rip-rap to stabilize areas within high-flow zones, along with a stone-filled Geoweb containment system. *(Construction budget: \$35,000)*

Pond Inspections and Report Writing. JMT conducts inspections and writes reports as part of this as-needed professional engineering assignment. There are 39 water management facilities in the CDD which require inspection and certification compliance for the SWFWMD. JMT researched each file to establish a list of facilities and prioritize their inspection and certification needs. Currently, JMT is conducting several inspections quarterly to maintain a satisfactory schedule with the District.

Warrington Way Drainage Project. Warrington Way has historically flooded due to low elevations in the roadway, causing standing water during peak flood conditions in adjacent wetlands. This project required a bypass drainage system to capture and route water away from the Warrington Way storm sewer system, thereby alleviating flood water and providing another outfall to the wetland. JMT updated the Master Drainage Analysis and provided a hydrologic and hydraulic modeling analysis, ensuring the proposed project would not adversely impact downstream properties. JMT also obtained a modification to the approved Environmental Resource Permits (ERP) from SWFWMD and provided construction management services, handling everything from bidding to construction observations and final close-outs. *(Construction budget: \$150,000)*

Pond Repairs. JMT provides ongoing pond inspections and develops plans for specific repairs to banks, gabions, weirs, and flumes. JMT also ensures water can flow freely from the development by clearing potential obstructions around structures in the wetlands.

Grass Carp Research. JMT developed research literature regarding grass carp to control nuisance vegetation in stormwater detention ponds and presented a full report with recommendations to the Board.

LEXINGTON OAKS COMMUNITY DEVELOPMENT DISTRICT (CDD)

Wesley Chapel, FL

Owner: Inframark Infrastructure Mgmt. Services

Pond Bank Restoration. JMT performed surveying, design, and construction administration tasks to reconstruct and restore numerous stormwater management pond banks within the community. This project restored eroded banks and repaired drainage structures, thereby improving safety and functionality. *(Construction performed to-date: \$450,000)*

Permit Inventory and Inspection Scheduling. JMT researched and inventoried permit documents from the SWFWMD office and developed a detailed map and spreadsheet indicating each permit, Lexington Oaks Community pond location, inspection time, and Hillsborough County parcel number.

Pond Maintenance Plan. JMT performed inspections for several pond sites to determine potential issues requiring maintenance or repair. JMT found numerous ponds with eroded side slopes and dysfunctional control structures due to skimmer settlement and foundation/embankment erosion. JMT prepared a report for the CDD to use as a planning tool for future pond maintenance and repair.

Amenities Center Drainage Improvements. JMT performed survey and design services to alleviate extensive flooding which kept residents from using playcourts and fields and prohibited maintenance. *(Construction budget: \$40,000)*

ADA Facility Compliance. JMT developed a list of necessary ADA facility improvement requirements and developed plans for the first set of new sidewalks scheduled for improvement in the near future.

Reserve Study. JMT has prepared two updates to the CDD's Reserve Study.

Court Resurfacing. JMT prepared plans for the resurfacing of two tennis courts and one basketball court. *(Construction budget: \$15,000)*

Pool Heating Analysis. JMT prepared an analysis comparing natural gas and propane heating for the District's pool.

SOUTH FORK COMMUNITY DEVELOPMENT DISTRICT (CDD)

Riverview, FL

Owner: *Inframark Infrastructure Mgmt. Services*

Permit Inventory and Inspection Scheduling. JMT researched and inventoried permit documents from the SWFWMD office and developed a detailed map and spreadsheet indicating each permit, South Fork Community pond location, inspection time, and Hillsborough County parcel number.

Pond Bank Restoration. JMT performed surveying, design, and construction administration tasks for the reconstruction and restoration of the pond banks on three stormwater management ponds within the community. The objective of the project was to restore the eroded banks to the permitted side slopes and repair drainage structures required for safety and functionality. (*Construction budget: \$209,000*)

Traffic Analyses. JMT has reviewed the Signal Warrant Study provided by FDOT for the intersection of Ambleside Boulevard at US 301. JMT provided updated traffic counts to determine if the recent development in the area had increased traffic volumes to the point of warranting a signal at this location.

Pond Maintenance Plan. The objective of this task was to determine the extent of repair needed for specific ponds, establish an estimated cost, and prioritize the immediate needs for each pond based on the functional performance requirements. Inspections were performed for each pond site noting any issue requiring maintenance or repair. Numerous ponds had erosion on the side slopes, and several had drainage structures that were not functioning as designed due to becoming dislodged from embankment erosion. A report was prepared and presented to the CDD Board for alternative measures to address the pond issues and RFP packages were prepared for bidding purposes.

Clubhouse Parking Lot Expansion. JMT performed survey, design, and permitting tasks to add six parking spaces and incorporate an inlet and pipe system to alleviate an ongoing problem with standing water in the driveway.



Pond Bank Restoration at South Fork CDD | Photo credit: James Griffin and Griffin Brothers Civil Construction



Pedestrian Boardwalk at Oak Creek CDD

OAK CREEK COMMUNITY DEVELOPMENT DISTRICT (CDD)

Wesley Chapel, FL

Owner: *Inframark Infrastructure Mgmt. Services*

Permit Inventory and Inspection Scheduling. JMT researched and inventoried permit documents from the SWFWMD office and developed a detailed map and spreadsheet indicating each permit, Oak Creek Community pond location, inspection time, and Pasco County parcel number.

Basketball Court. JMT performed survey, design, permitting, and construction administration for a new basketball court adjacent to their clubhouse pool. The court will also be striped for a dual use for two pickleball courts. (*Construction budget: \$36,000*)

Trail Boardwalks. JMT performed survey, design, permitting, and construction administration for a pedestrian boardwalk in two locations within the community to connect existing trails through wetlands and over creeks to provide residents with safe access to the natural uplands to utilize as a picnic or walking trail amenity. (*Construction budget: \$63,000*)

Playground Expansion. JMT performed survey, design, and permitting to expand the existing playground to accommodate a new swing set area for toddlers while maintaining safe ADA access.

SPRING RIDGE COMMUNITY DEVELOPMENT DISTRICT (CDD)

Brooksville, FL

Owner: *Inframark Infrastructure Mgmt. Services*

Community Lighting Analysis and Planning. JMT performed an evaluation of the current street lighting within the Spring Ridge community and provided a planning site plan to the local electricity provider to add light poles to increase coverage of light during the night as an increase to safety.

Traffic Study. JMT is conducting an analysis of the current traffic conditions within the community to determine if changes to speed limits, signage, and crosswalks are necessary to increase safety and reduce speeding.

Clubhouse Parking Improvements/Crosswalks. JMT provided survey, design, and construction administration services in relation to drainage improvements, providing additional parking, and designing walkways to ADA standards. This task also included implementing crosswalks throughout the community to FDOT standards.

THE WOODLANDS COMMUNITY DEVELOPMENT DISTRICT (CDD)

North Port, FL

Owner: *Inframark Infrastructure Mgmt. Services*

SWFWMD ERP and WUP Permit Map. The board requested JMT to produce a map showing the limits covered by each SWFWMD ERP and WUP permit within the development. JMT researched SWFWMD files to identify stormwater management facilities and wells and pumps and developed separate spreadsheet to identify the the permittees and operation and maintenance entities. This map will be used a useful resource for current and future board members, the community's vendors and the CDD staff.

Pond Equalizer Pipe. JMT provided construction observation and an as-built survey for a stormwater pipe project designed to equalized water levels between two existing master drainage ponds. The project allowed for an increase in surface water withdrawal used for irrigation throughout the development.

WESTCHASE COMMUNITY DEVELOPMENT DISTRICT (CDD)

Tampa, FL

Owner: *Inframark Infrastructure Mgmt. Services*

CDD Common Area Drainage Improvements.

JMT performed survey, design, and construction administration services to address ponding issues on CDD property that was affecting private property. The project included replacing a collapsed plastic pipe and inlet system with equivalent concrete units. This project is ongoing and the CDD staff are soliciting proposals to perform the work.

Asset/Landscape Maintenance Maps. JMT was tasked to update the existing community maps in relation to landscape maintenance and CDD ownership to the most recent records. These maps will be used as a useful resource for current and future board members, the community's vendors, and the CDD staff. The landscape map is currently being used in their current RFP for landscaping services.



Pond Restoration at Westchase CDD

CURRENT / PROJECT WORKLOAD

The JMT team is available and has the capacity, technical expertise, range of services, and uniquely qualified personnel to provide Wesbridge CDD with all the services required. Our availability means you can expect stellar responsiveness, quality products, and projects delivered on or ahead of schedule. JMT has additional backup staff in our other Florida offices if additional resources are required. All the key personnel are ready to begin work immediately. The chart below graphically depicts the workload commitments and availability over the next twelve months for the key personnel.

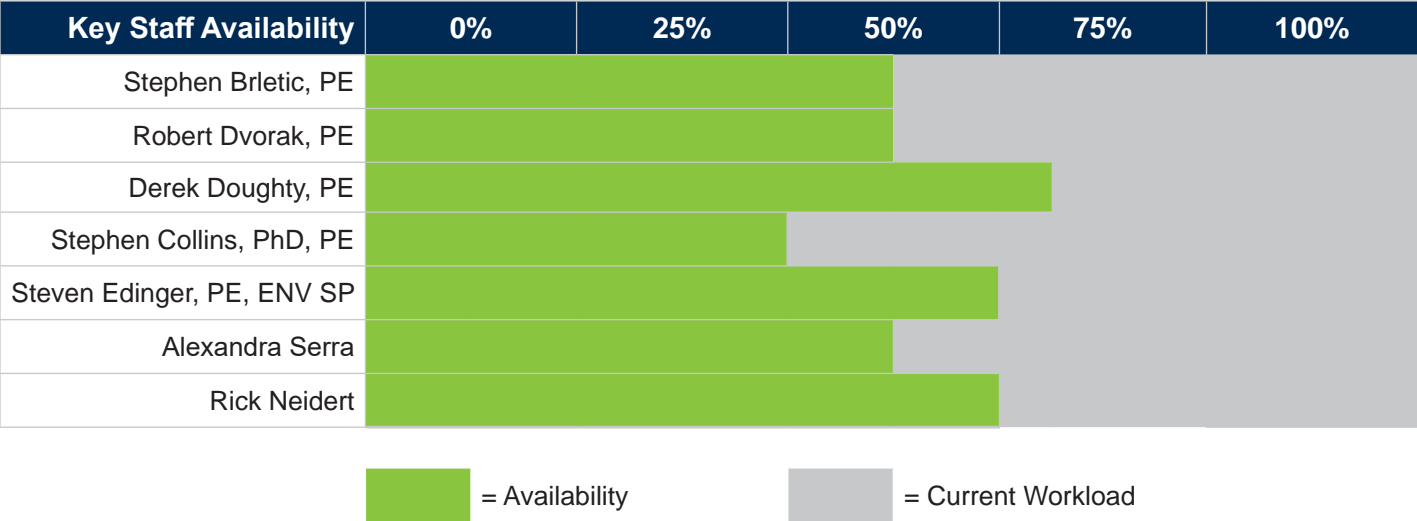

WORK PREVIOUSLY AWARDED

JMT has not been selected previously to provide services to Wesbridge CDD. Currently, JMT serves as District Engineer for Lexington Oaks CDD, Heritage Springs CDD, South Fork CDD, Diamond Hill CDD, and Harbour Isles CDD. INFRAMARK is the District Manager for Lexington Oaks CDD, Heritage Springs CDD, Oak Creek CDD, and South Fork CDD and is familiar with our work.

MINORITY BUSINESS ENTERPRISE

JMT is not a Minority Business Enterprise (MBE). We routinely partner with experienced and proven MBE’s to provide complimentary services on a wide range of projects.

PROJECT MANAGEMENT TOOLS

Our goal is a long-term partnership with the Wesbridge CDD. As partners, you can count on us to deliver desired results based on adherence to our corporate culture:

- **Teamwork** – We take pride in our ability to assemble the best team to accomplish your specific objectives. Every member of our team commits to exceeding your expectations. In order to achieve this, we will be actively involved in your organization and challenge ourselves to anticipate your future needs.
- **Integrity** – We have maintained long-term relationships with many of our clients. These relationships continue to thrive because our clients know that the JMT team can be trusted to act in their best interest at all times while achieving win-win solutions for all the stakeholders.
- **Responsibility** – As we enter into a new partnership, our commitment to you is that we take full responsibility for the end result. That means that you can rely on us to be proactive, to anticipate any potential challenges, and to offer solutions.

- **Hard work** – Every member of our team understands that hard work is the foundation for every project. Once we mutually agree on an approach, our team focus is on delivering superior service and a project that surpasses your quality, schedule, and budget requirements.
- **Community Involvement** – Among our core values is a serious commitment to community involvement. From Chamber events to college scholarships, JMT gives back to our community and will do so with Wesbridge CDD.

We understand that every aspect of our corporate culture needs to be adhered to daily to guarantee results for your organization. We look forward to the opportunity to become partners with Wesbridge CDD and to help you achieve all your objectives.

The following sections address JMT's particular approach to meeting schedule and budget expectations.



MANAGING PROJECTS TO MEET SCHEDULE AND BUDGET

The JMT team is committed to meet and exceed Wesbridge's CDD's schedule and budget requirements, whether our project budget is \$5,000 or \$500,000. Astute, prudent management of financial and human resources is one of our core business values. We routinely deliver our projects ahead of schedule through a targeted, well-orchestrated effort of the entire team, including CDD staff. The depth of our team gives us the ability to add considerable resources to meet any schedule and to handle multiple assignments simultaneously, as we have proven on numerous general services contracts.

As Project Manager, Stephen Brletic, PE, will follow these **guidelines to successfully accomplish each assignment**:

- Identify the right team to efficiently deliver each assignment.
- Develop a well-defined scope.
- Keep the same people on the project team for the duration of the task.
- Conduct team meetings, typically weekly or bi-weekly.
- Proactively anticipate potential schedule or budget challenges and resolve them in advance.

All JMT project managers have been formally trained in JMT's approach to project management and for each project, the PM develops a detailed **Project Management Plan (PMP)** that describes the scope and deliverables and details the schedule, milestones, work breakdown structure, task assignments, and Quality Control Plan, including specific responsibilities for each key team member. The PMP and in-house PM tools save significant time. Some of the tools used to maintain control of the schedule and budget are described in the next sections.

SCHEDULE & BUDGET CONTROLS

Schedule: With our depth of staff and vast array of multi-disciplined experience, JMT has the capability to fast track any project. This expertise provides the client with a **one-stop shop** for any project – whether we are serving as program manager, project manager, design support, or construction manager. We provide a complete array of engineering and management services integrated to our client's needs.

Between the level of expertise and the personnel available that have previous experience working on similar contracts for other local agencies, we have the capacity and expertise to maintain accelerated task order schedules. **Our depth of staff in the required disciplines ensures that each task assignment will be given the manpower necessary to provide Wesbridge's CDD with a quality end product within the project budget and schedule.**

Our schedules are developed in great detail, describing every activity involved in every phase. Moreover, activities are linked so that we are in essence creating a critical path project schedule. This schedule is one of several that our task order manager reviews for compliance on a weekly basis. He will review the level of completeness of every activity with the individuals performing the work and confirm that the project is on schedule.

We have the capacity and expertise to complete all assignments for this project on time. We recognize that a major element used to evaluate the effectiveness of our services is the degree to which schedules are completed. Our project efforts are directed toward a high level of schedule control and our project management policies have been devised to support this objective. We also realize that effective, timely response to the unexpected requests from the board, often on a moment's notice, is both art and science. We are confident that our team can easily respond to such assignments under this contract within the required number of days. Rapid, effective response to unforeseen situations is a skill that our team members have developed through years of experience and practice of putting our clients' immediate needs first and foremost. These values and high-performance expectations are ingrained into our culture. This Team maintains an attitude that all work schedules can be compressed saving time and man-hours for other assignments saving valuable community dollars.

Our web-based project management and accounting tools, in conjunction with scheduling software, regular team communications, corporate procedures for project execution, and sound judgment, allow our task order managers to identify problems early, so expedient correction can minimize schedule or cost overruns.

Budget: Keeping in mind the CDD's budget for each assignment, we will develop an appropriate scope to satisfy the budget constraints. Once underway, JMT focuses on cost control using a state-of-the-art integrated accounting and resource planning software and a collaborative team approach. Each project phase is automated using our Power BI, of the Microsoft 365 software package, that breaks down the project budget into discrete project phases (e.g., Master Planning, Design, Construction Management, etc.). During the performance of the project we track the hours and dollars expended on each project phase. All employee timesheets are input electronically at least weekly, so up-to-date project costs are available on each PM's dashboard. Power BI generates real-time reports showing hours spent versus budgeted and job costs incurred versus budgeted as well as the monthly invoice. With these tools, consistent, precise budgets are maintained.

PROPOSED BILLING STRUCTURE

For each assignment, our project managers prepare a monthly progress report describing for each phase the percent of work completed, work performed during the report period, status with respect to schedule, unusual problems, delays, approval action, information required, and potential schedule slippage with recommendations.

Project team meetings are held weekly or bi-weekly to discuss the progress of the project. Each phase is reviewed for progress, manpower allocations, budget, and schedule. Any issues are discussed and a strategy for their resolution is addressed. Invoices will be prepared by the Project Manager based on the hours worked on each assignment at hourly rates established in the contract.

PERSONNEL ASSIGNMENT & PROJECT EFFICIENCY

The success of any project depends on utilizing the right personnel – those who possess the needed technical knowledge, successful project experience, specialized equipment, and collaboration skills.

Once notified of an assignment and based on the type and scope of work, Stephen will assemble the right project team in terms of team size and expertise, with the objective of keeping the team as small as possible to meet the schedule and keeping the team intact throughout the entire project.

Clear expectations and close collaboration from the start of each assignment will enhance efficiency and minimize delays. JMT's focus is always on the end result: accurate, concise, and clear deliverables.

We have repeatedly demonstrated our ability to perform complex assignments on time and within budget, and to be proactively aware of and promptly responsive to the CDD's needs. The proof of our willingness and ability to meet schedule and budget expectations is in our performance.

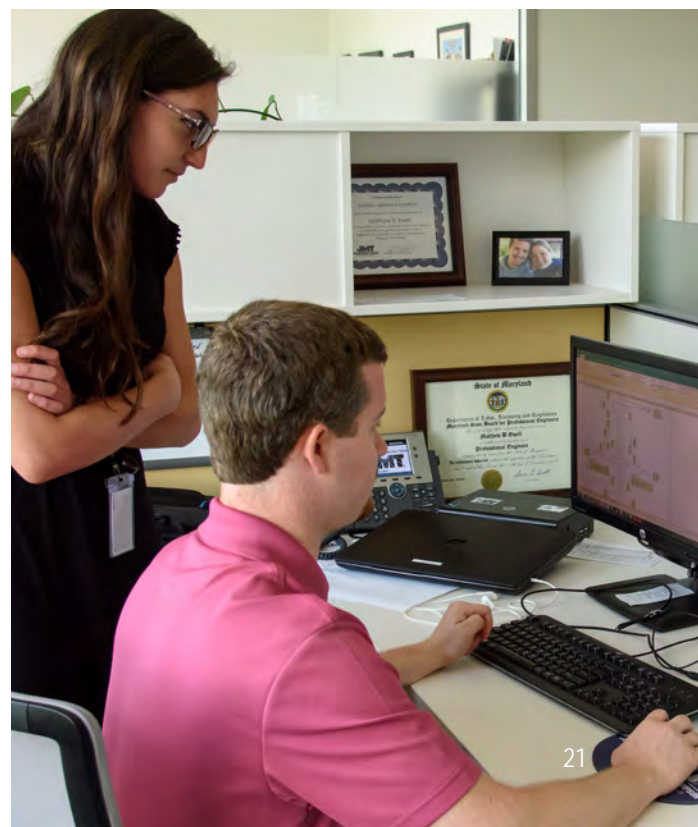

LICENSES



Department of Business
& Professional Regulation



DBPR ONLINE SERVICES

[Main Menu](#) | [Update Profile](#) | [Logout](#) | [Contact Us](#)

Registered as **#5917** Logged in as **Knox, Shannon**

License Menu

Select the function you wish to perform.
Press "Back" to return to the main menu.

License Issued To:

JOHNSON MIRMIRAN & THOMPSON, INC.

License Status:

Current

Originally Licensed On:

03/01/1991 (mm/dd/yyyy)

Expires On:

Functions

[Address Change](#)
[Remove This License From My Account](#)

[Back](#)

The State of Florida is an AA/EEO employer. [Copyright 2007-2013 State of Florida, Privacy Statement](#)

Under Florida law, email addresses are public records. If you do not want your e-mail address released in response to a public-records request, do not send electronic mail to this entity. Instead, contact the office by phone or by traditional mail. If you have any questions, please contact 850.487.1395. *Pursuant to Section 455.275(1), Florida Statutes, effective October 1, 2012, licensees licensed under Chapter 455, F.S. must provide the Department with an email address if they have one. The emails provided may be used for official communication with the licensee. However email addresses are public record. If you do not wish to supply a personal address, please provide the Department with an email address which can be made available to the public. Please see our [Chapter 455](#) page to determine if you are affected by this change.



FIND A BUSINESS OR INDIVIDUAL
License / Complaint Lookup
*AS MAINTAINED BY THE
DIVISION OF CONSUMER SERVICES

JOHNSON, MIRMIRAN & THOMPSON, INC
2400 E COMMERCIAL BLVD STE 800, FORT LAUDERDALE, FL 33308-4004
Phone 954-492-9921

License Type

Surveyor Business
Surveyor of Record

License #

LB8146
LS7201

Issued

05/20/16
11/19/18

Expires

02/28/23
02/28/21

Status

Active
Active

[Complaints 0](#)
[Print](#)

State of Florida

Department of State

I certify from the records of this office that JOHNSON, MIRMIRAN & THOMPSON, INC. is a Maryland corporation authorized to transact business in the State of Florida, qualified on March 7, 1985.

The document number of this corporation is P05237.

I further certify that said corporation has paid all fees due this office through December 31, 2022, that its most recent annual report/uniform business report was filed on January 4, 2022, and that its status is active.

I further certify that said corporation has not filed a Certificate of Withdrawal.

*Given under my hand and the
Great Seal of the State of Florida
at Tallahassee, the Capital, this
the Eleventh day of January, 2022*



Samuel R. Bee
Secretary of State

Tracking Number: 0920044417CU

To authenticate this certificate, visit the following site, enter this number, and then follow the instructions displayed.

<https://services.sunbiz.org/Filings/CertificateOfStatus/CertificateAuthentication>

SAMPLE CERTIFICATES OF INSURANCE



JOHNMIR-02

RJONES

CERTIFICATE OF LIABILITY INSURANCE

DATE (MM/DD/YYYY)

1/17/2022

THIS CERTIFICATE IS ISSUED AS A MATTER OF INFORMATION ONLY AND CONFERS NO RIGHTS UPON THE CERTIFICATE HOLDER. THIS CERTIFICATE DOES NOT AFFIRMATIVELY OR NEGATIVELY AMEND, EXTEND OR ALTER THE COVERAGE AFFORDED BY THE POLICIES BELOW. THIS CERTIFICATE OF INSURANCE DOES NOT CONSTITUTE A CONTRACT BETWEEN THE ISSUING INSURER(S), AUTHORIZED REPRESENTATIVE OR PRODUCER, AND THE CERTIFICATE HOLDER.

IMPORTANT: If the certificate holder is an ADDITIONAL INSURED, the policy(ies) must have ADDITIONAL INSURED provisions or be endorsed. If SUBROGATION IS WAIVED, subject to the terms and conditions of the policy, certain policies may require an endorsement. A statement on this certificate does not confer rights to the certificate holder in lieu of such endorsement(s).

PRODUCER Ames & Gough 8300 Greensboro Drive Suite 980 McLean, VA 22102		CONTACT NAME: PHONE (A/C, No, Ext): (703) 827-2277 FAX (A/C, No): (703) 827-2279 E-MAIL: admin@amesgough.com ADDRESS:	
		INSURER(S) AFFORDING COVERAGE	
		INSURER A: Lexington Insurance Company A, XV	
		INSURER B:	
		INSURER C:	
		INSURER D:	
		INSURER E:	
		INSURER F:	

COVERAGES **CERTIFICATE NUMBER:** **REVISION NUMBER:**

THIS IS TO CERTIFY THAT THE POLICIES OF INSURANCE LISTED BELOW HAVE BEEN ISSUED TO THE INSURED NAMED ABOVE FOR THE POLICY PERIOD INDICATED. NOTWITHSTANDING ANY REQUIREMENT, TERM OR CONDITION OF ANY CONTRACT OR OTHER DOCUMENT WITH RESPECT TO WHICH THIS CERTIFICATE MAY BE ISSUED OR MAY PERTAIN, THE INSURANCE AFFORDED BY THE POLICIES DESCRIBED HEREIN IS SUBJECT TO ALL THE TERMS, EXCLUSIONS AND CONDITIONS OF SUCH POLICIES. LIMITS SHOWN MAY HAVE BEEN REDUCED BY PAID CLAIMS.

INSR LTR	TYPE OF INSURANCE	ADDL SUBR INSD WVD	POLICY NUMBER	POLICY EFF (MM/DD/YYYY)	POLICY EXP (MM/DD/YYYY)	LIMITS
	COMMERCIAL GENERAL LIABILITY <input type="checkbox"/> CLAIMS-MADE <input type="checkbox"/> OCCUR <input type="checkbox"/> GEN'L AGGREGATE LIMIT APPLIES PER: <input type="checkbox"/> POLICY <input type="checkbox"/> PRO-JECT <input type="checkbox"/> LOC <input type="checkbox"/> OTHER					EACH OCCURRENCE \$ DAMAGE TO RENTED PREMISES (Ea occurrence) \$ MED EXP (Any one person) \$ PERSONAL & ADV INJURY \$ GENERAL AGGREGATE \$ PRODUCTS - COMP/OP AGG \$ \$
	AUTOMOBILE LIABILITY <input type="checkbox"/> ANY AUTO, OWNED AUTOS ONLY <input type="checkbox"/> HIRED AUTOS ONLY <input type="checkbox"/> SCHEDULED AUTOS <input type="checkbox"/> NON-OWNED AUTOS ONLY					COMBINED SINGLE LIMIT (Ea accident) \$ BODILY INJURY (Per person) \$ BODILY INJURY (Per accident) \$ PROPERTY DAMAGE (Per accident) \$ \$
	UMBRELLA LIAB <input type="checkbox"/> OCCUR EXCESS LIAB <input type="checkbox"/> CLAIMS-MADE <input type="checkbox"/> DED <input type="checkbox"/> RETENTION \$					EACH OCCURRENCE \$ AGGREGATE \$ \$
	WORKERS COMPENSATION AND EMPLOYERS' LIABILITY Y/N ANY PROPRIETOR/PARTNER/EXECUTIVE OFFICER/MEMBER EXCLUDED? (Mandatory in NH) <input type="checkbox"/> N/A If yes, describe under DESCRIPTION OF OPERATIONS below					PER STATUTE OTH-ER E.L. EACH ACCIDENT \$ E.L. DISEASE - EA EMPLOYEE \$ E.L. DISEASE - POLICY LIMIT \$
A	Professional Liab.		020720868	12/1/2021	12/1/2022	Per Claim/Aggregate 10,000,000

DESCRIPTION OF OPERATIONS / LOCATIONS / VEHICLES (ACORD 101, Additional Remarks Schedule, may be attached if more space is required)

CERTIFICATE HOLDER EVIDENCE OF COVERAGE	CANCELLATION SHOULD ANY OF THE ABOVE DESCRIBED POLICIES BE CANCELLED BEFORE THE EXPIRATION DATE THEREOF, NOTICE WILL BE DELIVERED IN ACCORDANCE WITH THE POLICY PROVISIONS. AUTHORIZED REPRESENTATIVE
--	---

ACORD 25 (2016/03)

© 1988-2015 ACORD CORPORATION. All rights reserved.

The ACORD name and logo are registered marks of ACORD

ARCHITECT – ENGINEER QUALIFICATIONS

PART I - CONTRACT-SPECIFIC QUALIFICATIONS

A. CONTRACT INFORMATION

1. TITLE AND LOCATION *(City and State)*

Wesbridge Community Development District, Pasco County, FL

2. PUBLIC NOTICE DATE

3. SOLICITATION OR PROJECT NUMBER

N/A

B. ARCHITECT-ENGINEER POINT OF CONTACT

4. NAME AND TITLE

Stephen Brletic, PE

5. NAME OF FIRM

Johnson, Mirmiran and Thompson, Inc. (JMT)

6. TELEPHONE NUMBER

813-314-0314

7. FAX NUMBER

813-314-0345

8. E-MAIL ADDRESS

sbrletic@jmt.com

C. PROPOSED TEAM

(Complete this section for the prime contractor and all key subcontractors.)

	(Check)			9. FIRM NAME	10. ADDRESS	11. ROLE IN THIS CONTRACT
	PRIME	J-V	PARTNER SUBCON- TRACTOR			
a.	X			Johnson, Mirmiran and Thompson, Inc. (JMT) <input checked="" type="checkbox"/> CHECK IF BRANCH OFFICE	2000 East 11 th Avenue, Suite 300 Tampa, Florida 33605	Civil Engineering and Surveying
b.				<input type="checkbox"/> CHECK IF BRANCH OFFICE		
c.				<input type="checkbox"/> CHECK IF BRANCH OFFICE		
d.				<input type="checkbox"/> CHECK IF BRANCH OFFICE		
e.				<input type="checkbox"/> CHECK IF BRANCH OFFICE		
f.				<input type="checkbox"/> CHECK IF BRANCH OFFICE		

D. ORGANIZATIONAL CHART OF PROPOSED TEAM

☒ *(Attached)*

Wesbridge

Community Development District

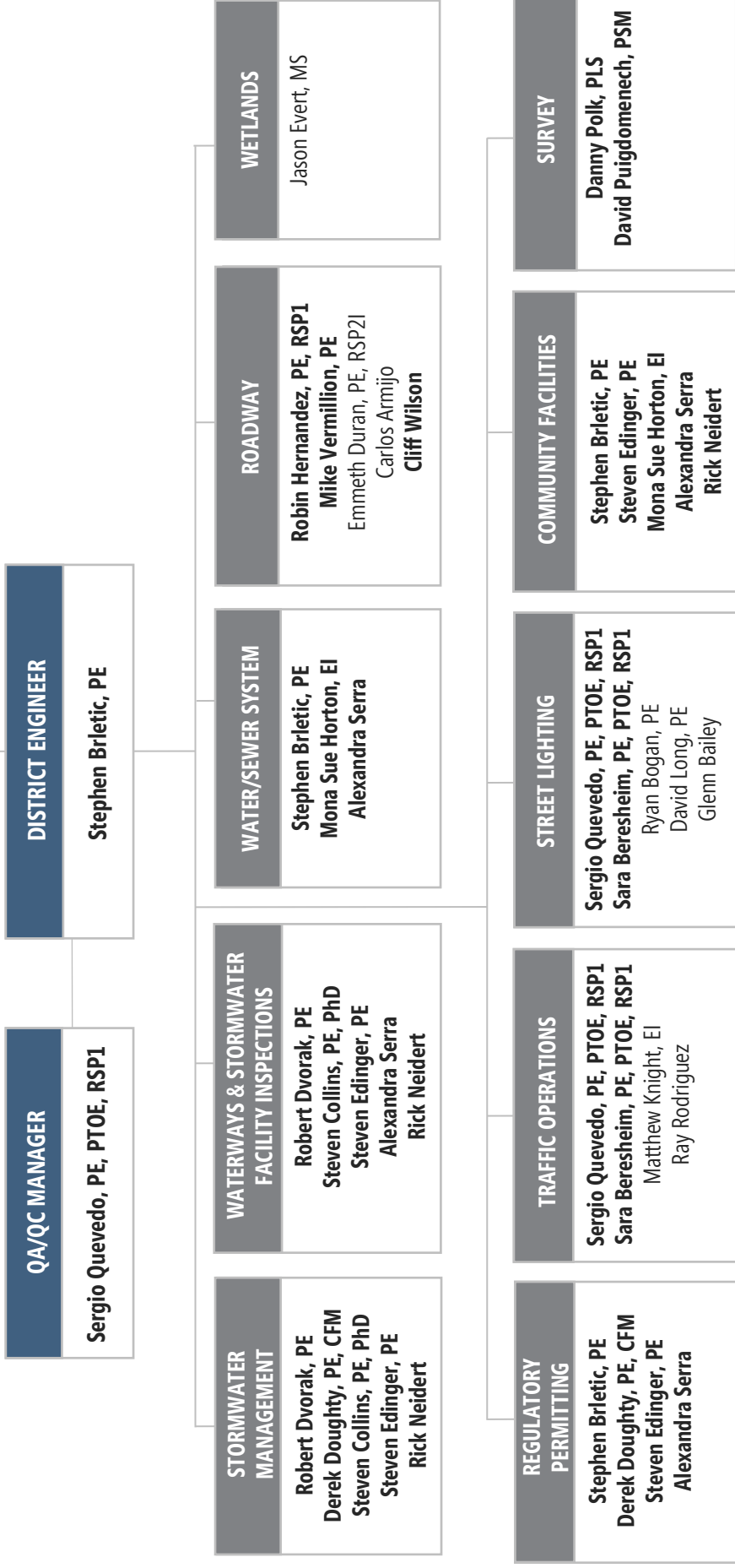

E. RESUMES OF KEY PERSONNEL PROPOSED FOR THIS CONTRACT

(Complete one Section E for each key person.)

12. NAME Stephen Brletic, PE	13. ROLE IN THIS CONTRACT Project Manager	14. YEARS EXPERIENCE <table style="width: 100%; border-collapse: collapse;"> <tr> <td style="width: 50%; border-bottom: 1px solid black;">a. TOTAL</td> <td style="width: 50%; border-bottom: 1px solid black;">b. WITH CURRENT FIRM</td> </tr> <tr> <td style="text-align: center;">11</td> <td style="text-align: center;">7</td> </tr> </table>		a. TOTAL	b. WITH CURRENT FIRM	11	7
a. TOTAL	b. WITH CURRENT FIRM						
11	7						
15. FIRM NAME AND LOCATION (City and State) Johnson, Mirmiran and Thompson, Inc. (JMT) Tampa, FL							
16. EDUCATION (DEGREE AND SPECIALIZATION) BS in Civil Engineering, University of North Florida, 2011		17. CURRENT PROFESSIONAL REGISTRATION (STATE AND DISCIPLINE) Professional Engineer, Florida (81281)					
18. OTHER PROFESSIONAL QUALIFICATIONS (Publications, Organizations, Training, Awards, etc.) Mr. Brletic has over 11 years of experience in land development engineering in the Tampa Bay area. His project experience includes design and permitting for a wide range of projects, including residential subdivisions, commercial developments, and borrow pits. He routinely performs the functions necessary to design and permit land development projects.							
19. RELEVANT PROJECTS							
a.	1) TITLE AND LOCATION (City and State) Lexington Oaks Community Development District Engineering Support Pasco County, FL	(2) YEAR COMPLETED <table style="width: 100%; border-collapse: collapse;"> <tr> <td style="width: 50%; border-bottom: 1px solid black;">PROFESSIONAL SERVICES</td> <td style="width: 50%; border-bottom: 1px solid black;">CONSTRUCTION (if applicable)</td> </tr> <tr> <td style="text-align: center;">Ongoing</td> <td style="text-align: center;">Varies</td> </tr> </table>		PROFESSIONAL SERVICES	CONSTRUCTION (if applicable)	Ongoing	Varies
	PROFESSIONAL SERVICES	CONSTRUCTION (if applicable)					
	Ongoing	Varies					
(3) BRIEF DESCRIPTION (Brief scope, size, cost, etc.) AND SPECIFIC ROLE <input checked="" type="checkbox"/> Check if project performed with current firm Project Manager. JMT provided engineering services on a work order basis to serve as District Engineer for the Lexington Oaks CDD. The District is an approximately 800-acre master planned golf course development consisting of over 500 residential units and commercial buildings. Work orders included addressing pond erosion problems and sinkhole concerns, analysis of parking lot flooding, negotiations with the county for safety improvements to roadways, and assistance in repair for walls.							
b.	1) TITLE AND LOCATION (City and State) Oak Creek Community Development District Engineering Support Wesley Chapel, FL	(2) YEAR COMPLETED <table style="width: 100%; border-collapse: collapse;"> <tr> <td style="width: 50%; border-bottom: 1px solid black;">PROFESSIONAL SERVICES</td> <td style="width: 50%; border-bottom: 1px solid black;">CONSTRUCTION (if applicable)</td> </tr> <tr> <td style="text-align: center;">Ongoing</td> <td style="text-align: center;">Varies</td> </tr> </table>		PROFESSIONAL SERVICES	CONSTRUCTION (if applicable)	Ongoing	Varies
	PROFESSIONAL SERVICES	CONSTRUCTION (if applicable)					
	Ongoing	Varies					
(3) BRIEF DESCRIPTION (Brief scope, size, cost, etc.) AND SPECIFIC ROLE <input checked="" type="checkbox"/> Check if project performed with current firm Senior Design Engineer. JMT provides engineering services to the Oak Creek CDD in Wesley Chapel on an as-needed basis to assist the community in maintaining and improving their infrastructure assets. The tasks vary in size and complexity, and each has a specific scope and schedule that is coordinated through the Board and District Manager. Various tasks completed for the Oak Creek community include: Basketball Court: JMT is preparing plans to construct a basketball court to add to the existing amenities in the vicinity of the clubhouse pool. JMT will also oversee contractor bidding and construction phase services. Trail Boardwalks: JMT is preparing plans to construct a pedestrian boardwalk in two locations within the community to connect existing trails through wetlands and over creeks to provide residents with access to the natural uplands to utilize as a picnic or walking trail amenity.							
c.	1) TITLE AND LOCATION (City and State) Westchase Community Development District (CDD) Engineering Support Tampa, FL	(2) YEAR COMPLETED <table style="width: 100%; border-collapse: collapse;"> <tr> <td style="width: 50%; border-bottom: 1px solid black;">PROFESSIONAL SERVICES</td> <td style="width: 50%; border-bottom: 1px solid black;">CONSTRUCTION (if applicable)</td> </tr> <tr> <td style="text-align: center;">Ongoing</td> <td style="text-align: center;">Varies</td> </tr> </table>		PROFESSIONAL SERVICES	CONSTRUCTION (if applicable)	Ongoing	Varies
	PROFESSIONAL SERVICES	CONSTRUCTION (if applicable)					
	Ongoing	Varies					
(3) BRIEF DESCRIPTION (Brief scope, size, cost, etc.) AND SPECIFIC ROLE <input checked="" type="checkbox"/> Check if project performed with current firm Senior Design Engineer. JMT is providing engineering services to the Westchase Community Development District (CDD) in Tampa, Florida, on an as-needed basis to assist the community in maintaining and improving their infrastructure assets. Engineering tasks are established by the CDD Board of Supervisors and assigned to the engineer to accomplish the specific objectives. The tasks vary in size and complexity, and each has a specific scope and schedule that is coordinated through the Board and District Manager. JMT provided a signing and marking inspection and certification for the CDD.							
d.	1) TITLE AND LOCATION (City and State) Spring Ridge Community Development District Engineering Support Brooksville, FL	(2) YEAR COMPLETED <table style="width: 100%; border-collapse: collapse;"> <tr> <td style="width: 50%; border-bottom: 1px solid black;">PROFESSIONAL SERVICES</td> <td style="width: 50%; border-bottom: 1px solid black;">CONSTRUCTION (if applicable)</td> </tr> <tr> <td style="text-align: center;">Ongoing</td> <td style="text-align: center;">Varies</td> </tr> </table>		PROFESSIONAL SERVICES	CONSTRUCTION (if applicable)	Ongoing	Varies
	PROFESSIONAL SERVICES	CONSTRUCTION (if applicable)					
	Ongoing	Varies					
(3) BRIEF DESCRIPTION (Brief scope, size, cost, etc.) AND SPECIFIC ROLE <input checked="" type="checkbox"/> Check if project performed with current firm Project Manager. JMT provides engineering services to the Spring Ridge CDD on an as-needed basis to assist the community in maintaining and improving their infrastructure assets. Various tasks completed for the Spring Ridge community include: Community Lighting Analysis and Planning – This task required an evaluation of the current street lighting within the Spring Ridge CDD and providing a planning site plan to the local electricity provider to add light poles to increase coverage of light during the night as an increase to safety. Traffic Study – This task required analysis of the current traffic conditions within the community to determine if changes to speed limits, signage, and crosswalks are necessary to increase safety and reduce speeding. Clubhouse Parking Improvements/Crosswalks – This task required survey, design, and construction administration services in relation to drainage improvements, providing additional parking and designing walkways to ADA standards. This task also included implementing crosswalks throughout the community to FDOT standards.							

E. RESUMES OF KEY PERSONNEL PROPOSED FOR THIS CONTRACT

(Complete one Section E for each key person.)

12. NAME Robert Dvorak, PE	13. ROLE IN THIS CONTRACT Senior Engineer – Water Resources	14. YEARS EXPERIENCE <table style="width: 100%; border-collapse: collapse;"> <tr> <td style="width: 50%; border-bottom: 1px solid black; text-align: center;">a. TOTAL 37</td> <td style="width: 50%; border-bottom: 1px solid black; text-align: center;">b. WITH CURRENT FIRM 25</td> </tr> </table>		a. TOTAL 37	b. WITH CURRENT FIRM 25
a. TOTAL 37	b. WITH CURRENT FIRM 25				
15. FIRM NAME AND LOCATION (City and State) Johnson, Mirmiran and Thompson, Inc. (JMT) Tampa, FL					
16. EDUCATION (DEGREE AND SPECIALIZATION) BSE, Agricultural Engineering, University of Florida, 1984		17. CURRENT PROFESSIONAL REGISTRATION (STATE AND DISCIPLINE) Professional Engineer, FL 40962			
18. OTHER PROFESSIONAL QUALIFICATIONS (Publications, Organizations, Training, Awards, etc.) Mr. Dvorak is responsible for managing the water resource projects for Johnson, Mirmiran and Thompson, Inc. as well as the design, hydrologic and hydraulic modeling, and regulatory permitting for a wide range and variety of projects. His experience with the implementation of local and state regulations has enhanced his ability to expedite the permitting process with the ACOE, the DEP, the regional WMD's, and the FDOT.					

19. RELEVANT PROJECTS

	(1) TITLE AND LOCATION (City and State)	(2) YEAR COMPLETED	
	Oak Creek Community Development District Engineering Support Wesley Chapel, FL	PROFESSIONAL SERVICES Ongoing	CONSTRUCTION (if applicable) Varies
a.	(3) BRIEF DESCRIPTION (Brief scope, size, cost, etc.) AND SPECIFIC ROLE <input checked="" type="checkbox"/> Check if project performed with current firm Project Manager. JMT provides engineering services to the Oak Creek CDD in Wesley Chapel on an as-needed basis to assist the community in maintaining and improving their infrastructure assets. Engineering tasks are established by the CDD Board of Supervisors and assigned to the engineer to accomplish the specific objectives. The tasks vary in size and complexity, and each has a specific scope and schedule that is coordinated through the Board and District Manager. Various tasks completed for the Oak Creek community include: Basketball Court – JMT is preparing plans to construct a basketball court to add to the existing amenities in the vicinity of the clubhouse pool. JMT will also oversee contractor bidding and construction phase services. Trail Boardwalks – JMT is preparing plans to construct a pedestrian boardwalk in two locations within the community to connect existing trails through wetlands and over creeks to provide residents with access to the natural uplands to utilize as a picnic or walking trail amenity.		
	Heritage Springs Community Development District Engineering Support Pasco County, FL	PROFESSIONAL SERVICES Ongoing	CONSTRUCTION (if applicable) Varies
b.	(3) BRIEF DESCRIPTION (Brief scope, size, cost, etc.) AND SPECIFIC ROLE <input checked="" type="checkbox"/> Check if project performed with current firm Project Manager. JMT serves as District Engineer for the Heritage Springs CDD and our recent tasks have been varied, including permit inventory and inspections, coordination of and recommendations for maintenance of wetland and mitigation areas, design of drainage improvements, and repair of erosion and scour problems on stormwater ponds, open conveyances, and weirs. For most projects, in addition to design and permitting services, JMT has provided construction support including RFP development, bidding assistance through construction observation and project close-out. JMT also completed a synthesis of research literature regarding the use of grass carp to control nuisance vegetation in stormwater detention ponds. A report with recommendations was presented to the Board.		
	South Fork Community Development District (CDD) Engineering Support Riverview, FL	PROFESSIONAL SERVICES Ongoing	CONSTRUCTION (if applicable) Varies
c.	(3) BRIEF DESCRIPTION (Brief scope, size, cost, etc.) AND SPECIFIC ROLE <input checked="" type="checkbox"/> Check if project performed with current firm Project Manager. JMT is providing engineering services to the South Fork Community Development District (CDD) in Riverview, Florida, on an as-needed basis to assist the community in maintaining and improving their infrastructure assets. Engineering tasks are established by the CDD Board of Supervisors and assigned to the engineer to accomplish the specific objectives. The tasks vary in size and complexity, and each has a specific scope and schedule that is coordinated through the Board and District Manager. Various tasks completed for the South Fork community include Permit Inventory and Inspection Scheduling, Pond Bank Restoration, Traffic Analyses, and Pond Maintenance Plan. JMT provided traffic counts for the US 301 and Ambleside Boulevard intersection for the CDD.		
	Westchase Community Development District (CDD) Engineering Support Tampa, FL	PROFESSIONAL SERVICES Ongoing	CONSTRUCTION (if applicable) Varies
d.	(3) BRIEF DESCRIPTION (Brief scope, size, cost, etc.) AND SPECIFIC ROLE <input checked="" type="checkbox"/> Check if project performed with current firm Project Manager. JMT is providing engineering services to the Westchase Community Development District (CDD) in Tampa, Florida, on an as-needed basis to assist the community in maintaining and improving their infrastructure assets. Engineering tasks are established by the CDD Board of Supervisors and assigned to the engineer to accomplish the specific objectives. The tasks vary in size and complexity, and each has a specific scope and schedule that is coordinated through the Board and District Manager. JMT provided a signing and marking inspection and certification for the CDD.		

E. RESUMES OF KEY PERSONNEL PROPOSED FOR THIS CONTRACT

(Complete one Section E for each key person.)

12. NAME Sergio Quevedo, PE, PTOE, RPS1		13. ROLE IN THIS CONTRACT Principal-QA/QC Manager		14. YEARS EXPERIENCE	
				a. TOTAL 20	b. WITH CURRENT FIRM 5
15. FIRM NAME AND LOCATION (City and State) Johnson, Mirmiran and Thompson, Inc. (JMT) Tampa, FL					
16. EDUCATION (DEGREE AND SPECIALIZATION) BS, Civil Engineering, University of Florida 2000 MS, Civil Engineering, University of Florida 2001			17. CURRENT PROFESSIONAL REGISTRATION (STATE AND DISCIPLINE) Professional Engineer, FL Professional Traffic Operations Engineer, FL		
18. OTHER PROFESSIONAL QUALIFICATIONS (Publications, Organizations, Training, Awards, etc.) Mr. Quevedo has 20 years of experience; he is proficient in managing a staff of technical personnel performing traffic operational and safety studies, ADA assessments, signing and pavement marking design, signalization design, ITS design, and lighting design. His experience includes numerous traffic studies, covering signal warrants, intersection safety and operations, arterial safety and operations, four-way stop warrants, signal retiming, speed, delay, and fatal crash and high crash location reviews.					
19. RELEVANT PROJECTS					
1) TITLE AND LOCATION (City and State) South Fork Community Development District (CDD) Engineering Support Riverview, FL		(2) YEAR COMPLETED			
		PROFESSIONAL SERVICES Ongoing		CONSTRUCTION (if applicable) Varies	
a.	(3) BRIEF DESCRIPTION (Brief scope, size, cost, etc.) AND SPECIFIC ROLE <input checked="" type="checkbox"/> Check if project performed with current firm Traffic Engineer. JMT is providing engineering services to the South Fork Community Development District (CDD) in Riverview, Florida, on an as-needed basis to assist the community in maintaining and improving their infrastructure assets. Engineering tasks are established by the CDD Board of Supervisors and assigned to the engineer to accomplish the specific objectives. The tasks vary in size and complexity, and each has a specific scope and schedule that is coordinated through the Board and District Manager. Various tasks completed for the South Fork community include Permit Inventory and Inspection Scheduling, Pond Bank Restoration, Traffic Analyses, and Pond Maintenance Plan. JMT provided traffic counts for the US 301 and Ambleside Boulevard intersection for the CDD.				
1) TITLE AND LOCATION (City and State) Miscellaneous Traffic Engineering Services, Hillsborough County Hillsborough County, FL		(2) YEAR COMPLETED			
		PROFESSIONAL SERVICES 2016-Ongoing		CONSTRUCTION (if applicable) N/A	
b.	(3) BRIEF DESCRIPTION (Brief scope, size, cost, etc.) AND SPECIFIC ROLE <input checked="" type="checkbox"/> Check if project performed with current firm Senior Traffic Engineer. JMT is providing studies and design for traffic safety and operations for roads and streets under Hillsborough County's Miscellaneous Traffic Engineering Services contract. Recent tasks performed throughout the County include Signal Warrant Study, Network Safety Study, Crosswalk Study, Pedestrian Crosswalk Signal Design, Temporary Traffic Control Plans, and Lighting Studies.				
1) TITLE AND LOCATION (City and State) CCNA Intersection Projects, Hillsborough County Hillsborough County, FL		(2) YEAR COMPLETED			
		PROFESSIONAL SERVICES 2019-Ongoing		CONSTRUCTION (if applicable) N/A	
c.	(3) BRIEF DESCRIPTION (Brief scope, size, cost, etc.) AND SPECIFIC ROLE <input checked="" type="checkbox"/> Check if project performed with current firm Principal-In-Charge and QA/QC Manager. JMT is providing survey; data collection; traffic operation studies; roadway, drainage, signing and pavement marking, and signalization design; environmental permitting; and post design services for this contract. The purpose of this project is to comprehensively evaluate multiple intersections within the County and document information necessary to reach a decision on the feasibility, operations, and conceptual design that will meet the goals of the Vision Statement. The six intersections are Bearss Avenue at Florida Avenue; Bearss Avenue at Zambito Road; Ehrlich Road at Hutchison Road; Himes Avenue at Idlewild Avenue; Himes Avenue at Busch Boulevard; and Himes Avenue at Waters Avenue.				
1) TITLE AND LOCATION (City and State) Miscellaneous Professional Engineering for Bicycle and Pedestrians, Hillsborough County, Hillsborough County, FL		(2) YEAR COMPLETED			
		PROFESSIONAL SERVICES 2018 - Ongoing		CONSTRUCTION (if applicable) N/A	
d.	(3) BRIEF DESCRIPTION (Brief scope, size, cost, etc.) AND SPECIFIC ROLE <input checked="" type="checkbox"/> Check if project performed with current firm Senior Traffic Engineer. JMT is providing Hillsborough County with bicycle and pedestrian related support including the design of multi-use trails, sidewalks, and bicycle lanes, as well as safety improvements identified through the Safe Routes to School program. These improvements include shoulder widening and the installation of sidewalks near schools. Another assignment under this contract included sidewalk feasibility studies for 46 locations within the County to assess the needs and feasibility for pedestrian safety improvements.				
1) TITLE AND LOCATION (City and State) Districtwide Resurfacing, FDOT District 1 Throughout District 1, FL		(2) YEAR COMPLETED			
		PROFESSIONAL SERVICES 2015-2018		CONSTRUCTION (if applicable) N/A	
f.	(3) BRIEF DESCRIPTION (Brief scope, size, cost, etc.) AND SPECIFIC ROLE <input checked="" type="checkbox"/> Check if project performed with current firm Senior Traffic Engineer. This task work order (TWO) based contract included multiple projects throughout the District including resurfacing, intersection improvements, addition of turn lanes and bicycle lanes, widening, lighting, and pedestrian safety improvements. Task work orders included: Intersection Improvements: CR 544 at SR 17 in Haines City, FL, SR 64 at North Olivia Drive in Highlands County, FL, and US 41 from Salford Boulevard to Sumter Boulevard in Sarasota County, FL.				

E. RESUMES OF KEY PERSONNEL PROPOSED FOR THIS CONTRACT

(Complete one Section E for each key person.)

12. NAME Derek Doughty, PE, CFM, D.WRE, ENV SP		13. ROLE IN THIS CONTRACT Senior Engineer – Water Resources		14. YEARS EXPERIENCE	
				a. TOTAL 36	b. WITH CURRENT FIRM 5
15. FIRM NAME AND LOCATION (City and State) Johnson, Mirmiran and Thompson, Inc. (JMT) Tampa, FL					
16. EDUCATION (DEGREE AND SPECIALIZATION) MS, Engineering University of South Florida, Tampa, FL BS, Applied Mathematics, Worcester Polytechnic Institute, Worcester, MA			17. CURRENT PROFESSIONAL REGISTRATION (STATE AND DISCIPLINE) Professional Engineer, FL 54010 Certified Floodplain Manager US-16-08997		
18. OTHER PROFESSIONAL QUALIFICATIONS (Publications, Organizations, Training, Awards, etc.) Mr. Doughty has over 36 years of diversified civil engineering experience, including 26 years in hydrologic and hydraulic modeling of stormwater conveyance systems and management facilities. Derek has extensive experience in watershed management, master planning, land engineering and planning, developments of regional impact, stormwater projects, commercial, single-family and multi-family site development engineering, and roadway design. His responsibilities include project management, lead technical engineer, and project engineer while involved in planning, design and permitting services for a wide range of public and private projects.					
19. RELEVANT PROJECTS					
1) TITLE AND LOCATION (City and State) Heritage Springs Community Development District Engineering Support Pasco County, FL		(2) YEAR COMPLETED			
		PROFESSIONAL SERVICES Ongoing		CONSTRUCTION (if applicable) Varies	
a.	(3) BRIEF DESCRIPTION (Brief scope, size, cost, etc.) AND SPECIFIC ROLE <input checked="" type="checkbox"/> Check if project performed with current firm Senior Engineer. JMT serves as District Engineer for the Heritage Springs CDD and our recent tasks have been varied, including permit inventory and inspections, coordination of and recommendations for maintenance of wetland and mitigation areas, design of drainage improvements, and repair of erosion and scour problems on stormwater ponds, open conveyances, and weirs. For most projects, in addition to design and permitting services, JMT has provided construction support including RFP development, bidding assistance through construction observation and project close-out. JMT also completed a synthesis of research literature regarding the use of grass carp to control nuisance vegetation in stormwater detention ponds. A report with recommendations was presented to the Board.				
1) TITLE AND LOCATION (City and State) Lexington Oaks Community Development District Engineering Support Pasco County, FL		(2) YEAR COMPLETED			
		PROFESSIONAL SERVICES Ongoing		CONSTRUCTION (if applicable) Varies	
b.	(3) BRIEF DESCRIPTION (Brief scope, size, cost, etc.) AND SPECIFIC ROLE <input checked="" type="checkbox"/> Check if project performed with current firm Senior Engineer. JMT provided engineering services on a work order basis to serve as District Engineer for the Lexington Oaks CDD. The District is an approximately 800-acre master planned golf course development consisting of over 500 residential units and commercial buildings. Work orders included addressing pond erosion problems and sinkhole concerns, analysis of parking lot flooding, negotiations with the county for safety improvements to roadways, and assistance in repair for walls.				
1) TITLE AND LOCATION (City and State) Bullfrog Creek Hazard Mitigation Support, Hillsborough County Hillsborough County, FL		(2) YEAR COMPLETED			
		PROFESSIONAL SERVICES 2017-2018		CONSTRUCTION (if applicable) N/A	
c.	(3) BRIEF DESCRIPTION (Brief scope, size, cost, etc.) AND SPECIFIC ROLE <input checked="" type="checkbox"/> Check if project performed with current firm Project Manager and Lead Technical Engineer. Mr. Doughty served as project manager and lead technical engineer supporting Hillsborough County's Hazard Mitigation program with the processing of an MT-2 application to FEMA that resulted in the modification of four Flood Insurance Rate Map (FIRM) panels. Tasks in this process included review of the current SWMM 5 model parameterization and floodplain/floodway delineations, comparison of current model information with the effective Hillsborough County SWMM 4 modeling, identification and delineation of floodplain/floodway boundary tie-ins, preparation of the Letter of Map Revision application and response to comments, public outreach, and significant coordination with FEMA and Hillsborough County. JMT obtained the Letter of Determination from FEMA with an effective date in April 2018 and assisted the County in the protest and appeal period.				
1) TITLE AND LOCATION (City and State) Tampa Bay Boulevard Linear Park, City of Tampa Tampa, FL		(2) YEAR COMPLETED			
		PROFESSIONAL SERVICES 2017 - 2018		CONSTRUCTION (if applicable) Ongoing	
d.	(3) BRIEF DESCRIPTION (Brief scope, size, cost, etc.) AND SPECIFIC ROLE <input checked="" type="checkbox"/> Check if project performed with current firm Senior Drainage Engineer. JMT provided design, permitting, and construction phase services for roadway improvements and streetscape for Tampa Bay Boulevard between Lois Avenue and Dale Mabry Highway as identified in the Drew Park CRA Masterplan. This included turning the wide median into a walkable linear park by adding sidewalk, benches, lighting, and historic markers.				

E. RESUMES OF KEY PERSONNEL PROPOSED FOR THIS CONTRACT

(Complete one Section E for each key person.)

12. NAME Steven Collins, PhD, PE	13. ROLE IN THIS CONTRACT Senior Engineer – Water Resources	14. YEARS EXPERIENCE	
		a. TOTAL 17	b. WITH CURRENT FIRM 6
15. FIRM NAME AND LOCATION (City and State) Johnson, Mirmiran and Thompson, Inc. (JMT) Lake Mary, FL			
16. EDUCATION (DEGREE AND SPECIALIZATION) PhD / Biology ME / Agricultural and Biological Engineering BS / Biological Systems Engineering		17. CURRENT PROFESSIONAL REGISTRATION (STATE AND DISCIPLINE) Professional Engineer FL, No. 80872; SC, No. 33335; MD, No. 37647;	
18. OTHER PROFESSIONAL QUALIFICATIONS (Publications, Organizations, Training, Awards, etc.) Dr. Collins is a water resources engineer with experience in highway drainage design, stormwater management BMP designs, hydrologic/hydraulic and sediment transport modeling, erosion and sediment control, watershed assessments and planning, TMDL/WIP/MS4 compliance, wetland mitigation, stream restoration and stabilization, landscape design, construction inspection, cost estimating, water quality analyses, and permitting. He has experience using ICPRv4, ArcGIS 10.x, HEC-RAS, HEC-HMS, HSPF, EPA-SWMM, XP-SWMM, TR-20, TR-55, HY-8, AutoCAD Civil 3D, and MicroStation.			

19. RELEVANT PROJECTS

1) TITLE AND LOCATION (City and State) South Fork Community Development District (CDD) Engineering Support, Riverview, FL	(2) YEAR COMPLETED	
	PROFESSIONAL SERVICES Ongoing	CONSTRUCTION (if applicable) Varies
(3) BRIEF DESCRIPTION (Brief scope, size, cost, etc.) AND SPECIFIC ROLE <input checked="" type="checkbox"/> Check if project performed with current firm a. Drainage Engineer. JMT is providing engineering services to the South Fork Community Development District (CDD) in Riverview, Florida, on an as-needed basis to assist the community in maintaining and improving their infrastructure assets. Engineering tasks are established by the CDD Board of Supervisors and assigned to the engineer to accomplish the specific objectives. Various tasks completed for the South Fork community include Permit Inventory and Inspection Scheduling, Pond Bank Restoration, Traffic Analyses, and Pond Maintenance Plan.		
1) TITLE AND LOCATION (City and State) River Bend Community Development District (CDD) Engineering Support, Ruskin, FL	(2) YEAR COMPLETED	
	PROFESSIONAL SERVICES Ongoing	CONSTRUCTION (if applicable) Varies
(3) BRIEF DESCRIPTION (Brief scope, size, cost, etc.) AND SPECIFIC ROLE <input checked="" type="checkbox"/> Check if project performed with current firm b. Drainage Engineer. JMT is providing engineering services to the River Bend Community Development District (CDD) in Ruskin, Florida, on an as-needed basis to assist the community in maintaining and improving their infrastructure assets. Engineering tasks are established by the CDD Board of Supervisors and assigned to the engineer to accomplish the specific objectives. The tasks vary in size and complexity, and each has a specific scope and schedule that is coordinated through the Board and District Manager. Various tasks completed for the River Bend community include: Permit Inventory and Inspection Scheduling This task required research of SWFWMD permit documents archived at the central Brooksville office of SWFWMD. A map and spreadsheet were developed to indicate the numerous permits, where the ponds were located within the community, when the pond inspections were to be completed, and the parcel number for Hillsborough County. Amenity Center Drainage Improvements The River Bend CDD has experience chronic flooding due to rapid expansion of the amenities within the parcel without accommodating additional stormwater runoff. JMT performed survey, design, permitting, and construction administration services to address existing flooding occurring at the access, parking lot, playground, tennis court, pool equipment area, and open spaces. The improvements will accommodate future amenity projects through total buildout of the parcel.		
1) TITLE AND LOCATION (City and State) Turnbull Creek Community Development District (CDD) Engineering Support, St. Augustine, FL	(2) YEAR COMPLETED	
	PROFESSIONAL SERVICES Ongoing	CONSTRUCTION (if applicable) Varies
(3) BRIEF DESCRIPTION (Brief scope, size, cost, etc.) AND SPECIFIC ROLE <input checked="" type="checkbox"/> Check if project performed with current firm c. Drainage Engineer. Dr. Collins is providing engineering services to the Turnbull CDD on an as-needed basis to assist the community in maintaining and improving their infrastructure assets. Engineering tasks are established by the CDD Board of Supervisors and assigned to the engineer to accomplish the specific objectives. Dr. Collins has completed or is currently working on various tasks for the Turnbull Creek community including Nuisance Flooding Remediation, Pond Bank Restoration, and Pond Maintenance coordination.		
1) TITLE AND LOCATION (City and State) Orange Boulevard Safety Improvements Sanford, FL	(2) YEAR COMPLETED	
	PROFESSIONAL SERVICES Ongoing	CONSTRUCTION (if applicable) N/A
(3) BRIEF DESCRIPTION (Brief scope, size, cost, etc.) AND SPECIFIC ROLE <input checked="" type="checkbox"/> Check if project performed with current firm d. Drainage Engineer. Dr. Collins is managing the drainage design team for with three miles of new sidewalk and roadway safety improvements along Orange Boulevard (CR 431) from ST 46 to Monroe Rd. The proposed design is alleviating localized flooding issues, and conveyance will be improved along the entire corridor. Dr. Collins is responsible for the design and supporting hydrologic and hydraulic calculations for bridge widening and associated required stabilization, ditch retrofits to eliminate deep ditches within the clear zone while providing conveyance for local and offsite runoff. Both shallow, roadside ditches and a closed stormdrain system with ditch-bottom and curbside inlets are being designed. At one location where the improvements encroach on a mapped floodplain, a compensation area that replaces the lost storage volume is proposed. Dr. Collins is also supporting the design of seven stormwater BMPs.		

E. RESUMES OF KEY PERSONNEL PROPOSED FOR THIS CONTRACT

(Complete one Section E for each key person.)

12. NAME Steven Edinger, PE, ENV SP	13. ROLE IN THIS CONTRACT Project Engineer – Water Resources	14. YEARS EXPERIENCE <table border="1"> <tr> <td>a. TOTAL 7</td> <td>b. WITH CURRENT FIRM 7</td> </tr> </table>		a. TOTAL 7	b. WITH CURRENT FIRM 7						
a. TOTAL 7	b. WITH CURRENT FIRM 7										
15. FIRM NAME AND LOCATION (City and State) Johnson, Mirmiran and Thompson, Inc. (JMT) Tampa, FL											
16. EDUCATION (DEGREE AND SPECIALIZATION) BS / Environmental Systems Engineering		17. CURRENT PROFESSIONAL REGISTRATION (STATE AND DISCIPLINE) Professional Engineer, FL 89038									
18. OTHER PROFESSIONAL QUALIFICATIONS (Publications, Organizations, Training, Awards, etc.) Mr. Edinger graduated with a specialization in watersheds and water resources. His responsibilities include field investigations, storm water management, erosion and sediment control, drainage analysis, and hydraulic designs. Mr. Edinger has worked extensively with Hillsborough County, several Community Development Districts (CDDs) in Florida, and Pennsylvania Department of Transportation (PennDOT).											
19. RELEVANT PROJECTS											
<table border="1"> <tr> <td data-bbox="136 508 993 613"> 1) TITLE AND LOCATION (City and State) South Fork Community Development District (CDD) Engineering Support Riverview, FL </td> <td colspan="2" data-bbox="993 508 1521 613"> (2) YEAR COMPLETED <table border="1"> <tr> <td>PROFESSIONAL SERVICES Ongoing</td> <td>CONSTRUCTION (if applicable) Varies</td> </tr> </table> </td> </tr> <tr> <td colspan="3" data-bbox="136 613 1521 835"> a. (3) BRIEF DESCRIPTION (Brief scope, size, cost, etc.) AND SPECIFIC ROLE <input checked="" type="checkbox"/> Check if project performed with current firm Drainage Design Engineer. JMT is providing engineering services to the South Fork Community Development District (CDD) in Riverview, Florida, on an as-needed basis to assist the community in maintaining and improving their infrastructure assets. Engineering tasks are established by the CDD Board of Supervisors and assigned to the engineer to accomplish the specific objectives. The tasks vary in size and complexity, and each has a specific scope and schedule that is coordinated through the Board and District Manager. This task is to add parking spaces to an existing parking lot and resolve a drainage complaint. Mr. Edinger is responsible for hydraulic design, impervious area calculations, and obtaining permits from SWFMWD and Hillsborough County. </td> </tr> </table>				1) TITLE AND LOCATION (City and State) South Fork Community Development District (CDD) Engineering Support Riverview, FL	(2) YEAR COMPLETED <table border="1"> <tr> <td>PROFESSIONAL SERVICES Ongoing</td> <td>CONSTRUCTION (if applicable) Varies</td> </tr> </table>		PROFESSIONAL SERVICES Ongoing	CONSTRUCTION (if applicable) Varies	a. (3) BRIEF DESCRIPTION (Brief scope, size, cost, etc.) AND SPECIFIC ROLE <input checked="" type="checkbox"/> Check if project performed with current firm Drainage Design Engineer. JMT is providing engineering services to the South Fork Community Development District (CDD) in Riverview, Florida, on an as-needed basis to assist the community in maintaining and improving their infrastructure assets. Engineering tasks are established by the CDD Board of Supervisors and assigned to the engineer to accomplish the specific objectives. The tasks vary in size and complexity, and each has a specific scope and schedule that is coordinated through the Board and District Manager. This task is to add parking spaces to an existing parking lot and resolve a drainage complaint. Mr. Edinger is responsible for hydraulic design, impervious area calculations, and obtaining permits from SWFMWD and Hillsborough County.		
1) TITLE AND LOCATION (City and State) South Fork Community Development District (CDD) Engineering Support Riverview, FL	(2) YEAR COMPLETED <table border="1"> <tr> <td>PROFESSIONAL SERVICES Ongoing</td> <td>CONSTRUCTION (if applicable) Varies</td> </tr> </table>		PROFESSIONAL SERVICES Ongoing	CONSTRUCTION (if applicable) Varies							
PROFESSIONAL SERVICES Ongoing	CONSTRUCTION (if applicable) Varies										
a. (3) BRIEF DESCRIPTION (Brief scope, size, cost, etc.) AND SPECIFIC ROLE <input checked="" type="checkbox"/> Check if project performed with current firm Drainage Design Engineer. JMT is providing engineering services to the South Fork Community Development District (CDD) in Riverview, Florida, on an as-needed basis to assist the community in maintaining and improving their infrastructure assets. Engineering tasks are established by the CDD Board of Supervisors and assigned to the engineer to accomplish the specific objectives. The tasks vary in size and complexity, and each has a specific scope and schedule that is coordinated through the Board and District Manager. This task is to add parking spaces to an existing parking lot and resolve a drainage complaint. Mr. Edinger is responsible for hydraulic design, impervious area calculations, and obtaining permits from SWFMWD and Hillsborough County.											
<table border="1"> <tr> <td data-bbox="136 835 993 940"> 1) TITLE AND LOCATION (City and State) Heritage Springs Community Development District Engineering Support Pasco County, FL </td> <td colspan="2" data-bbox="993 835 1521 940"> (2) YEAR COMPLETED <table border="1"> <tr> <td>PROFESSIONAL SERVICES Ongoing</td> <td>CONSTRUCTION (if applicable) Varies</td> </tr> </table> </td> </tr> <tr> <td colspan="3" data-bbox="136 940 1521 1163"> b. (3) BRIEF DESCRIPTION (Brief scope, size, cost, etc.) AND SPECIFIC ROLE <input checked="" type="checkbox"/> Check if project performed with current firm Drainage Design Engineer. JMT serves as District Engineer for the Heritage Springs CDD and our recent tasks have been varied, including permit inventory and inspections, coordination of and recommendations for maintenance of wetland and mitigation areas, design of drainage improvements, and repair of erosion and scour problems on stormwater ponds, open conveyances, and weirs. For most projects, in addition to design and permitting services, JMT has provided construction support including RFP development, bidding assistance through construction observation and project close-out. JMT also completed a synthesis of research literature regarding the use of grass carp to control nuisance vegetation in stormwater detention ponds. A report with recommendations was presented to the Board. </td> </tr> </table>				1) TITLE AND LOCATION (City and State) Heritage Springs Community Development District Engineering Support Pasco County, FL	(2) YEAR COMPLETED <table border="1"> <tr> <td>PROFESSIONAL SERVICES Ongoing</td> <td>CONSTRUCTION (if applicable) Varies</td> </tr> </table>		PROFESSIONAL SERVICES Ongoing	CONSTRUCTION (if applicable) Varies	b. (3) BRIEF DESCRIPTION (Brief scope, size, cost, etc.) AND SPECIFIC ROLE <input checked="" type="checkbox"/> Check if project performed with current firm Drainage Design Engineer. JMT serves as District Engineer for the Heritage Springs CDD and our recent tasks have been varied, including permit inventory and inspections, coordination of and recommendations for maintenance of wetland and mitigation areas, design of drainage improvements, and repair of erosion and scour problems on stormwater ponds, open conveyances, and weirs. For most projects, in addition to design and permitting services, JMT has provided construction support including RFP development, bidding assistance through construction observation and project close-out. JMT also completed a synthesis of research literature regarding the use of grass carp to control nuisance vegetation in stormwater detention ponds. A report with recommendations was presented to the Board.		
1) TITLE AND LOCATION (City and State) Heritage Springs Community Development District Engineering Support Pasco County, FL	(2) YEAR COMPLETED <table border="1"> <tr> <td>PROFESSIONAL SERVICES Ongoing</td> <td>CONSTRUCTION (if applicable) Varies</td> </tr> </table>		PROFESSIONAL SERVICES Ongoing	CONSTRUCTION (if applicable) Varies							
PROFESSIONAL SERVICES Ongoing	CONSTRUCTION (if applicable) Varies										
b. (3) BRIEF DESCRIPTION (Brief scope, size, cost, etc.) AND SPECIFIC ROLE <input checked="" type="checkbox"/> Check if project performed with current firm Drainage Design Engineer. JMT serves as District Engineer for the Heritage Springs CDD and our recent tasks have been varied, including permit inventory and inspections, coordination of and recommendations for maintenance of wetland and mitigation areas, design of drainage improvements, and repair of erosion and scour problems on stormwater ponds, open conveyances, and weirs. For most projects, in addition to design and permitting services, JMT has provided construction support including RFP development, bidding assistance through construction observation and project close-out. JMT also completed a synthesis of research literature regarding the use of grass carp to control nuisance vegetation in stormwater detention ponds. A report with recommendations was presented to the Board.											
<table border="1"> <tr> <td data-bbox="136 1163 993 1268"> 1) TITLE AND LOCATION (City and State) Concord Station Community Development District (CDD) Engineering Support, Land O'Lakes, FL </td> <td colspan="2" data-bbox="993 1163 1521 1268"> (2) YEAR COMPLETED <table border="1"> <tr> <td>PROFESSIONAL SERVICES Ongoing</td> <td>CONSTRUCTION (if applicable) Varies</td> </tr> </table> </td> </tr> <tr> <td colspan="3" data-bbox="136 1268 1521 1453"> c. (3) BRIEF DESCRIPTION (Brief scope, size, cost, etc.) AND SPECIFIC ROLE <input checked="" type="checkbox"/> Check if project performed with current firm Drainage Design Engineer. JMT is providing engineering services to the Concord Station Community Development District (CDD) in Land O'Lakes, Florida, on an as-needed basis to assist the community in maintaining and improving their infrastructure assets. Engineering tasks are established by the CDD Board of Supervisors and assigned to the engineer to accomplish the specific objectives. This task is to resolve a drainage complaint of standing water. Mr. Edinger is responsible for hydraulic capacity calculations, erosion and sediment control design, and obtaining a permit from Hillsborough County. </td> </tr> </table>				1) TITLE AND LOCATION (City and State) Concord Station Community Development District (CDD) Engineering Support, Land O'Lakes, FL	(2) YEAR COMPLETED <table border="1"> <tr> <td>PROFESSIONAL SERVICES Ongoing</td> <td>CONSTRUCTION (if applicable) Varies</td> </tr> </table>		PROFESSIONAL SERVICES Ongoing	CONSTRUCTION (if applicable) Varies	c. (3) BRIEF DESCRIPTION (Brief scope, size, cost, etc.) AND SPECIFIC ROLE <input checked="" type="checkbox"/> Check if project performed with current firm Drainage Design Engineer. JMT is providing engineering services to the Concord Station Community Development District (CDD) in Land O'Lakes, Florida, on an as-needed basis to assist the community in maintaining and improving their infrastructure assets. Engineering tasks are established by the CDD Board of Supervisors and assigned to the engineer to accomplish the specific objectives. This task is to resolve a drainage complaint of standing water. Mr. Edinger is responsible for hydraulic capacity calculations, erosion and sediment control design, and obtaining a permit from Hillsborough County.		
1) TITLE AND LOCATION (City and State) Concord Station Community Development District (CDD) Engineering Support, Land O'Lakes, FL	(2) YEAR COMPLETED <table border="1"> <tr> <td>PROFESSIONAL SERVICES Ongoing</td> <td>CONSTRUCTION (if applicable) Varies</td> </tr> </table>		PROFESSIONAL SERVICES Ongoing	CONSTRUCTION (if applicable) Varies							
PROFESSIONAL SERVICES Ongoing	CONSTRUCTION (if applicable) Varies										
c. (3) BRIEF DESCRIPTION (Brief scope, size, cost, etc.) AND SPECIFIC ROLE <input checked="" type="checkbox"/> Check if project performed with current firm Drainage Design Engineer. JMT is providing engineering services to the Concord Station Community Development District (CDD) in Land O'Lakes, Florida, on an as-needed basis to assist the community in maintaining and improving their infrastructure assets. Engineering tasks are established by the CDD Board of Supervisors and assigned to the engineer to accomplish the specific objectives. This task is to resolve a drainage complaint of standing water. Mr. Edinger is responsible for hydraulic capacity calculations, erosion and sediment control design, and obtaining a permit from Hillsborough County.											
<table border="1"> <tr> <td data-bbox="136 1453 993 1558"> 1) TITLE AND LOCATION (City and State) Orange Boulevard Safety Improvements Sanford, FL </td> <td colspan="2" data-bbox="993 1453 1521 1558"> (2) YEAR COMPLETED <table border="1"> <tr> <td>PROFESSIONAL SERVICES Ongoing</td> <td>CONSTRUCTION (if applicable) N/A</td> </tr> </table> </td> </tr> <tr> <td colspan="3" data-bbox="136 1558 1521 1705"> d. (3) BRIEF DESCRIPTION (Brief scope, size, cost, etc.) AND SPECIFIC ROLE <input checked="" type="checkbox"/> Check if project performed with current firm Design Engineer. Assisted with drainage design for a 3-mile roadway safety improvement project (Prepared existing/proposed land use, curve number, and drainage area maps). Performed water quantity and quality analysis to assist with the design of 7 stormwater facilities including wet ponds and baffle boxes. Prepared the bridge hydraulic report and hydraulic analysis modeling water surface elevations and scour at Lockhart-Smith Bridge as a result of proposed improvements. </td> </tr> </table>				1) TITLE AND LOCATION (City and State) Orange Boulevard Safety Improvements Sanford, FL	(2) YEAR COMPLETED <table border="1"> <tr> <td>PROFESSIONAL SERVICES Ongoing</td> <td>CONSTRUCTION (if applicable) N/A</td> </tr> </table>		PROFESSIONAL SERVICES Ongoing	CONSTRUCTION (if applicable) N/A	d. (3) BRIEF DESCRIPTION (Brief scope, size, cost, etc.) AND SPECIFIC ROLE <input checked="" type="checkbox"/> Check if project performed with current firm Design Engineer. Assisted with drainage design for a 3-mile roadway safety improvement project (Prepared existing/proposed land use, curve number, and drainage area maps). Performed water quantity and quality analysis to assist with the design of 7 stormwater facilities including wet ponds and baffle boxes. Prepared the bridge hydraulic report and hydraulic analysis modeling water surface elevations and scour at Lockhart-Smith Bridge as a result of proposed improvements.		
1) TITLE AND LOCATION (City and State) Orange Boulevard Safety Improvements Sanford, FL	(2) YEAR COMPLETED <table border="1"> <tr> <td>PROFESSIONAL SERVICES Ongoing</td> <td>CONSTRUCTION (if applicable) N/A</td> </tr> </table>		PROFESSIONAL SERVICES Ongoing	CONSTRUCTION (if applicable) N/A							
PROFESSIONAL SERVICES Ongoing	CONSTRUCTION (if applicable) N/A										
d. (3) BRIEF DESCRIPTION (Brief scope, size, cost, etc.) AND SPECIFIC ROLE <input checked="" type="checkbox"/> Check if project performed with current firm Design Engineer. Assisted with drainage design for a 3-mile roadway safety improvement project (Prepared existing/proposed land use, curve number, and drainage area maps). Performed water quantity and quality analysis to assist with the design of 7 stormwater facilities including wet ponds and baffle boxes. Prepared the bridge hydraulic report and hydraulic analysis modeling water surface elevations and scour at Lockhart-Smith Bridge as a result of proposed improvements.											
<table border="1"> <tr> <td data-bbox="136 1705 993 1810"> 1) TITLE AND LOCATION (City and State) SR 10 from Palafox Street to Chemstrand Road, FDOT District 3 Pensacola, FL </td> <td colspan="2" data-bbox="993 1705 1521 1810"> (2) YEAR COMPLETED <table border="1"> <tr> <td>PROFESSIONAL SERVICES 2018 - Ongoing</td> <td>CONSTRUCTION (if applicable) N/A</td> </tr> </table> </td> </tr> <tr> <td colspan="3" data-bbox="136 1810 1521 1957"> e. (3) BRIEF DESCRIPTION (Brief scope, size, cost, etc.) AND SPECIFIC ROLE <input checked="" type="checkbox"/> Check if project performed with current firm Drainage Design Engineer. JMT is designing and preparing contract documents for improvements of Alt U.S. 90 (Nine Mile Road) from Palafox Street to Chemstrand Road in Escambia County. The improvements consist of upgrading traffic signals, modifying medians, and adding left turn lanes at unsignalized intersections. Mr. Edinger is responsible for ditch conveyance calculations, storm sewer design, and delineation of drainage areas to inlets and ditches. </td> </tr> </table>				1) TITLE AND LOCATION (City and State) SR 10 from Palafox Street to Chemstrand Road, FDOT District 3 Pensacola, FL	(2) YEAR COMPLETED <table border="1"> <tr> <td>PROFESSIONAL SERVICES 2018 - Ongoing</td> <td>CONSTRUCTION (if applicable) N/A</td> </tr> </table>		PROFESSIONAL SERVICES 2018 - Ongoing	CONSTRUCTION (if applicable) N/A	e. (3) BRIEF DESCRIPTION (Brief scope, size, cost, etc.) AND SPECIFIC ROLE <input checked="" type="checkbox"/> Check if project performed with current firm Drainage Design Engineer. JMT is designing and preparing contract documents for improvements of Alt U.S. 90 (Nine Mile Road) from Palafox Street to Chemstrand Road in Escambia County. The improvements consist of upgrading traffic signals, modifying medians, and adding left turn lanes at unsignalized intersections. Mr. Edinger is responsible for ditch conveyance calculations, storm sewer design, and delineation of drainage areas to inlets and ditches.		
1) TITLE AND LOCATION (City and State) SR 10 from Palafox Street to Chemstrand Road, FDOT District 3 Pensacola, FL	(2) YEAR COMPLETED <table border="1"> <tr> <td>PROFESSIONAL SERVICES 2018 - Ongoing</td> <td>CONSTRUCTION (if applicable) N/A</td> </tr> </table>		PROFESSIONAL SERVICES 2018 - Ongoing	CONSTRUCTION (if applicable) N/A							
PROFESSIONAL SERVICES 2018 - Ongoing	CONSTRUCTION (if applicable) N/A										
e. (3) BRIEF DESCRIPTION (Brief scope, size, cost, etc.) AND SPECIFIC ROLE <input checked="" type="checkbox"/> Check if project performed with current firm Drainage Design Engineer. JMT is designing and preparing contract documents for improvements of Alt U.S. 90 (Nine Mile Road) from Palafox Street to Chemstrand Road in Escambia County. The improvements consist of upgrading traffic signals, modifying medians, and adding left turn lanes at unsignalized intersections. Mr. Edinger is responsible for ditch conveyance calculations, storm sewer design, and delineation of drainage areas to inlets and ditches.											

E. RESUMES OF KEY PERSONNEL PROPOSED FOR THIS CONTRACT

(Complete one Section E for each key person.)

12. NAME Alexandra Serra	13. ROLE IN THIS CONTRACT Engineer – Water Resources	14. YEARS EXPERIENCE <table style="width: 100%; border-collapse: collapse;"> <tr> <td style="width: 50%; text-align: center;">a. TOTAL 3</td> <td style="width: 50%; text-align: center;">b. WITH CURRENT FIRM 2</td> </tr> </table>		a. TOTAL 3	b. WITH CURRENT FIRM 2
a. TOTAL 3	b. WITH CURRENT FIRM 2				
15. FIRM NAME AND LOCATION (City and State) Johnson, Mirmiran and Thompson, Inc. (JMT) Tampa, FL					
16. EDUCATION (DEGREE AND SPECIALIZATION) BS, Environmental Engineering, University of Florida		17. CURRENT PROFESSIONAL REGISTRATION (STATE AND DISCIPLINE) N/A			
18. OTHER PROFESSIONAL QUALIFICATIONS (Publications, Organizations, Training, Awards, etc.) Ms. Serra is a semi-recent graduate of the University of Florida with a Bachelor of Science in Environmental Engineering. Prior to joining JMT, she worked as a Civil Engineer in Training for two years performing stormwater modeling to include pre- and post-development, site permitting, and production of plan drawings incorporating design criteria and standards					

19. RELEVANT PROJECTS

1) TITLE AND LOCATION (City and State) Westchase Community Development District (CDD) Engineering Support Tampa, FL	(2) YEAR COMPLETED <table style="width: 100%; border-collapse: collapse;"> <tr> <td style="width: 50%; text-align: center;">PROFESSIONAL SERVICES Ongoing</td> <td style="width: 50%; text-align: center;">CONSTRUCTION (if applicable) Varies</td> </tr> </table>		PROFESSIONAL SERVICES Ongoing	CONSTRUCTION (if applicable) Varies
PROFESSIONAL SERVICES Ongoing	CONSTRUCTION (if applicable) Varies			
(3) BRIEF DESCRIPTION (Brief scope, size, cost, etc.) AND SPECIFIC ROLE <input checked="" type="checkbox"/> Check if project performed with current firm a. Engineer. JMT is providing engineering services to the Westchase Community Development District (CDD) in Tampa, Florida, on an as-needed basis to assist the community in maintaining and improving their infrastructure assets. Engineering tasks are established by the CDD Board of Supervisors and assigned to the engineer to accomplish the specific objectives. The tasks vary in size and complexity, and each has a specific scope and schedule that is coordinated through the Board and District Manager. JMT provided a signing and marking inspection and certification for the CDD.				
1) TITLE AND LOCATION (City and State) South Fork Community Development District (CDD) Engineering Support Riverview, FL	(2) YEAR COMPLETED <table style="width: 100%; border-collapse: collapse;"> <tr> <td style="width: 50%; text-align: center;">PROFESSIONAL SERVICES Ongoing</td> <td style="width: 50%; text-align: center;">CONSTRUCTION (if applicable) Varies</td> </tr> </table>		PROFESSIONAL SERVICES Ongoing	CONSTRUCTION (if applicable) Varies
PROFESSIONAL SERVICES Ongoing	CONSTRUCTION (if applicable) Varies			
(3) BRIEF DESCRIPTION (Brief scope, size, cost, etc.) AND SPECIFIC ROLE <input checked="" type="checkbox"/> Check if project performed with current firm b. Engineer. JMT is providing engineering services to the South Fork Community Development District (CDD) in Riverview, Florida, on an as-needed basis to assist the community in maintaining and improving their infrastructure assets. Engineering tasks are established by the CDD Board of Supervisors and assigned to the engineer to accomplish the specific objectives. Various tasks completed for the South Fork community include Permit Inventory and Inspection Scheduling, Pond Bank Restoration, Traffic Analyses, and Pond Maintenance Plan.				
1) TITLE AND LOCATION (City and State) Fishhawk Ranch Community Development District Engineering Support Lithia, FL	(2) YEAR COMPLETED <table style="width: 100%; border-collapse: collapse;"> <tr> <td style="width: 50%; text-align: center;">PROFESSIONAL SERVICES Ongoing</td> <td style="width: 50%; text-align: center;">CONSTRUCTION (if applicable) Varies</td> </tr> </table>		PROFESSIONAL SERVICES Ongoing	CONSTRUCTION (if applicable) Varies
PROFESSIONAL SERVICES Ongoing	CONSTRUCTION (if applicable) Varies			
(3) BRIEF DESCRIPTION (Brief scope, size, cost, etc.) AND SPECIFIC ROLE <input checked="" type="checkbox"/> Check if project performed with current firm c. Engineer. JMT provides engineering services to the Fishhawk Ranch CDD on an as-needed basis to assist the community in maintaining and improving their infrastructure assets. Various tasks completed for the Fishhawk Ranch community include: Permit Inventory and Inspection Scheduling —This task required research of SWFWMD permit documents archived at the central Brooksville office of SWFWMD. A map and spreadsheet were developed to indicate the numerous permits, where the ponds were located within the community, when the pond inspections were to be completed, and the parcel number for Hillsborough County. Engineer Transition —This task required coordination with the past EOR for the community to retain and update all documents during a transition and merger of 3 CDDs including maintenance and inventory data and maps, clubhouse equipment inventory, and past CDD owned improvement project data.				
1) TITLE AND LOCATION (City and State) Concord Station Community Development District (CDD) Engineering Support, Land O'Lakes, FL	(2) YEAR COMPLETED <table style="width: 100%; border-collapse: collapse;"> <tr> <td style="width: 50%; text-align: center;">PROFESSIONAL SERVICES Ongoing</td> <td style="width: 50%; text-align: center;">CONSTRUCTION (if applicable) Varies</td> </tr> </table>		PROFESSIONAL SERVICES Ongoing	CONSTRUCTION (if applicable) Varies
PROFESSIONAL SERVICES Ongoing	CONSTRUCTION (if applicable) Varies			
(3) BRIEF DESCRIPTION (Brief scope, size, cost, etc.) AND SPECIFIC ROLE <input checked="" type="checkbox"/> Check if project performed with current firm d. Engineer. JMT is providing engineering services to the Concord Station Community Development District (CDD) in Land O'Lakes, Florida, on an as-needed basis to assist the community in maintaining and improving their infrastructure assets. Engineering tasks are established by the CDD Board of Supervisors and assigned to the engineer to accomplish the specific objectives. This task is to resolve a drainage complaint of standing water. Mr. Edinger is responsible for hydraulic capacity calculations, erosion and sediment control design, and obtaining a permit from Hillsborough County.				
1) TITLE AND LOCATION (City and State) Harbour Isles Community Development District Engineering Support Hillsborough County, Florida	(2) YEAR COMPLETED <table style="width: 100%; border-collapse: collapse;"> <tr> <td style="width: 50%; text-align: center;">PROFESSIONAL SERVICES Ongoing</td> <td style="width: 50%; text-align: center;">CONSTRUCTION (if applicable) Varies</td> </tr> </table>		PROFESSIONAL SERVICES Ongoing	CONSTRUCTION (if applicable) Varies
PROFESSIONAL SERVICES Ongoing	CONSTRUCTION (if applicable) Varies			
(3) BRIEF DESCRIPTION (Brief scope, size, cost, etc.) AND SPECIFIC ROLE <input checked="" type="checkbox"/> Check if project performed with current firm e. Senior Designer. JMT serves as the District Engineer for this community. Assignments have included: design, permitting, and construction phase services for a new fitness center; night swimming assessment; traffic analyses; SWFWMD permit reviews; and assistance with nuisance flooding, pool paver subsidence, and planning for reclaimed water.				

E. RESUMES OF KEY PERSONNEL PROPOSED FOR THIS CONTRACT

(Complete one Section E for each key person.)

12. NAME Sara Beresheim, PE, PTOE, RSP1		13. ROLE IN THIS CONTRACT Senior Engineer – Traffic		14. YEARS EXPERIENCE	
				a. TOTAL 21	b. WITH CURRENT FIRM 5
15. FIRM NAME AND LOCATION (City and State) Johnson, Mirmiran and Thompson, Inc. (JMT) Tampa, FL					
16. EDUCATION (DEGREE AND SPECIALIZATION) BS, University of Florida 2001			17. CURRENT PROFESSIONAL REGISTRATION (STATE AND DISCIPLINE) Professional Engineer, FL 63951 Professional Traffic Operations Engineer, FL		
18. OTHER PROFESSIONAL QUALIFICATIONS (Publications, Organizations, Training, Awards, etc.) Mrs. Beresheim has 21 years of experience in the design and production of signing and pavement marking, signalization, ITS, and lighting plans, as well as performing numerous traffic and safety studies. Her background includes ADA reviews, plans and report preparation, and quality assurance reviews. She has completed numerous traffic studies, including signal warrant studies, intersection safety and operations studies, arterial safety and operations studies, signal retiming studies, advisory speed studies, lighting analyses, and fatal crash and high crash location reviews.					
19. RELEVANT PROJECTS					
1) TITLE AND LOCATION (City and State)		(2) YEAR COMPLETED			
Westchase Community Development District (CDD) Engineering Support Tampa, FL		PROFESSIONAL SERVICES Ongoing		CONSTRUCTION (if applicable) Varies	
(3) BRIEF DESCRIPTION (Brief scope, size, cost, etc.) AND SPECIFIC ROLE		<input checked="" type="checkbox"/> Check if project performed with current firm			
a. Traffic Engineer. JMT is providing engineering services to the Westchase Community Development District (CDD) in Tampa, Florida, on an as-needed basis to assist the community in maintaining and improving their infrastructure assets. Engineering tasks are established by the CDD Board of Supervisors and assigned to the engineer to accomplish the specific objectives. The tasks vary in size and complexity, and each has a specific scope and schedule that is coordinated through the Board and District Manager. JMT provided a signing and marking inspection and certification for the CDD.					
1) TITLE AND LOCATION (City and State)		(2) YEAR COMPLETED			
South Fork Community Development District (CDD) Engineering Support Riverview, FL		PROFESSIONAL SERVICES Ongoing		CONSTRUCTION (if applicable) Varies	
(3) BRIEF DESCRIPTION (Brief scope, size, cost, etc.) AND SPECIFIC ROLE		<input checked="" type="checkbox"/> Check if project performed with current firm			
b. Traffic Engineer. JMT is providing engineering services to the South Fork Community Development District (CDD) in Riverview, Florida, on an as-needed basis to assist the community in maintaining and improving their infrastructure assets. Engineering tasks are established by the CDD Board of Supervisors and assigned to the engineer to accomplish the specific objectives. Various tasks completed for the South Fork community include Permit Inventory and Inspection Scheduling, Pond Bank Restoration, Traffic Analyses, and Pond Maintenance Plan.					
1) TITLE AND LOCATION (City and State)		(2) YEAR COMPLETED			
Miscellaneous Traffic Engineering Services, Hillsborough County Hillsborough County, FL		PROFESSIONAL SERVICES 2016-Ongoing		CONSTRUCTION (if applicable) N/A	
(3) BRIEF DESCRIPTION (Brief scope, size, cost, etc.) AND SPECIFIC ROLE		<input checked="" type="checkbox"/> Check if project performed with current firm			
c. Project Manager. JMT is providing studies and design for traffic safety and operations for roads and streets under Hillsborough County's Miscellaneous Traffic Engineering Services contract. Recent tasks performed throughout the County include Signal Warrant Study, Network Safety Study, Crosswalk Study, Pedestrian Crosswalk Signal Design, Temporary Traffic Control Plans, and Lighting Studies.					
1) TITLE AND LOCATION (City and State)		(2) YEAR COMPLETED			
Districtwide Safety Studies and Minor Design, FDOT District 7 Throughout District 7, FL		PROFESSIONAL SERVICES 2017-Ongoing		CONSTRUCTION (if applicable) N/A	
(3) BRIEF DESCRIPTION (Brief scope, size, cost, etc.) AND SPECIFIC ROLE		<input checked="" type="checkbox"/> Check if project performed with current firm			
d. Project Manager. JMT is providing studies and design for traffic safety projects and operational improvements under this contract. Recent tasks include Engineering Support Services, Severe Crash Location Reviews, Road Safety Audits and Safety Assessment Reports, Pasco Countywide Bicycle Safety Action Plan, Corridor Lighting Prioritization Safety Reviews & Studies, Pedestrian/Bicycle Engineering Safety Initiative, Mid-Block Crossing Studies, and Analyses for Additional Crossings at Signalized Intersections. Design tasks include Dale Mabry Highway Lighting, Signal installation at SR 574 (MLK) at 26 th Street, Hillsborough Avenue HAWK installation, and US 19 Pedestrian Improvements.					
1) TITLE AND LOCATION (City and State)		(2) YEAR COMPLETED			
Miscellaneous Professional Services for Transportation Development & Design Engineering Services, Hillsborough County, Hillsborough County, FL		PROFESSIONAL SERVICES 2017 - Ongoing		CONSTRUCTION (if applicable) N/A	
(3) BRIEF DESCRIPTION (Brief scope, size, cost, etc.) AND SPECIFIC ROLE		<input checked="" type="checkbox"/> Check if project performed with current firm			
e. Senior Traffic Engineer. JMT has been under similar contracts with Hillsborough County continuously for nearly 20 years. Recent assignments have included preliminary engineering reports, traffic studies and operational analysis, roadway resurfacing, ADA and safety reviews, intersection improvements and design, roundabout design, traffic operations design, signal installation, drainage improvements, construction inspection, and master planning for sidewalk and intersection improvement programs.					

E. RESUMES OF KEY PERSONNEL PROPOSED FOR THIS CONTRACT

(Complete one Section E for each key person.)

12. NAME Robin Hernandez, PE, RSP1	13. ROLE IN THIS CONTRACT Senior Engineer – Transportation	14. YEARS EXPERIENCE <table style="width: 100%; border-collapse: collapse;"> <tr> <td style="width: 50%; border-bottom: 1px solid black; text-align: center;">a. TOTAL 19</td> <td style="width: 50%; border-bottom: 1px solid black; text-align: center;">b. WITH CURRENT FIRM 5</td> </tr> </table>		a. TOTAL 19	b. WITH CURRENT FIRM 5						
a. TOTAL 19	b. WITH CURRENT FIRM 5										
15. FIRM NAME AND LOCATION (City and State) Johnson, Mirmiran and Thompson, Inc. (JMT) Tampa, FL											
16. EDUCATION (DEGREE AND SPECIALIZATION) BSCE, Civil Engineering, University of South Florida, 2003		17. CURRENT PROFESSIONAL REGISTRATION (STATE AND DISCIPLINE) Professional Engineer, FL 68411									
18. OTHER PROFESSIONAL QUALIFICATIONS (Publications, Organizations, Training, Awards, etc.) Ms. Hernandez has over 19 years of experience in civil engineering design and project management. She has managed multiple task-based contracts and roadway improvement projects for Pinellas County, Hillsborough County, and the FDOT. Design background includes roadway and pavement design, temporary traffic control, cost estimation, ADA improvements, and roadway and traffic safety improvements. Ms. Hernandez also has experience with road safety audits and preliminary engineering and safety analysis reports.											
19. RELEVANT PROJECTS											
<table style="width: 100%; border-collapse: collapse;"> <tr> <td style="width: 60%; border-bottom: 1px solid black; vertical-align: top;"> 1) TITLE AND LOCATION (City and State) Miscellaneous Professional Services for Transportation Development & Design Engineering Services, Hillsborough County, Hillsborough County, FL </td> <td colspan="2" style="width: 40%; border-bottom: 1px solid black; vertical-align: top;"> (2) YEAR COMPLETED <table style="width: 100%; border-collapse: collapse;"> <tr> <td style="width: 50%; border-bottom: 1px solid black; text-align: center;">PROFESSIONAL SERVICES 2017 - Ongoing</td> <td style="width: 50%; border-bottom: 1px solid black; text-align: center;">CONSTRUCTION (if applicable) N/A</td> </tr> </table> </td> </tr> <tr> <td colspan="3" style="vertical-align: top;"> a. (3) BRIEF DESCRIPTION (Brief scope, size, cost, etc.) AND SPECIFIC ROLE <input checked="" type="checkbox"/> Check if project performed with current firm Contract Manager. This contract is a 3-year, \$3 million agreement with the County. JMT has been under similar contracts with Hillsborough County continuously for nearly 20 years. Task work orders are issued from various sections within the Hillsborough County Public Works Department. Recent assignments have included preliminary engineering reports, traffic studies and operational analysis, roadway resurfacing, ADA and safety reviews, intersection improvements and design, roundabout design, traffic operations design, signal installation, drainage improvements, construction inspection, and master planning for sidewalk and intersection improvement programs. </td> </tr> </table>				1) TITLE AND LOCATION (City and State) Miscellaneous Professional Services for Transportation Development & Design Engineering Services, Hillsborough County, Hillsborough County, FL	(2) YEAR COMPLETED <table style="width: 100%; border-collapse: collapse;"> <tr> <td style="width: 50%; border-bottom: 1px solid black; text-align: center;">PROFESSIONAL SERVICES 2017 - Ongoing</td> <td style="width: 50%; border-bottom: 1px solid black; text-align: center;">CONSTRUCTION (if applicable) N/A</td> </tr> </table>		PROFESSIONAL SERVICES 2017 - Ongoing	CONSTRUCTION (if applicable) N/A	a. (3) BRIEF DESCRIPTION (Brief scope, size, cost, etc.) AND SPECIFIC ROLE <input checked="" type="checkbox"/> Check if project performed with current firm Contract Manager. This contract is a 3-year, \$3 million agreement with the County. JMT has been under similar contracts with Hillsborough County continuously for nearly 20 years. Task work orders are issued from various sections within the Hillsborough County Public Works Department. Recent assignments have included preliminary engineering reports, traffic studies and operational analysis, roadway resurfacing, ADA and safety reviews, intersection improvements and design, roundabout design, traffic operations design, signal installation, drainage improvements, construction inspection, and master planning for sidewalk and intersection improvement programs.		
1) TITLE AND LOCATION (City and State) Miscellaneous Professional Services for Transportation Development & Design Engineering Services, Hillsborough County, Hillsborough County, FL	(2) YEAR COMPLETED <table style="width: 100%; border-collapse: collapse;"> <tr> <td style="width: 50%; border-bottom: 1px solid black; text-align: center;">PROFESSIONAL SERVICES 2017 - Ongoing</td> <td style="width: 50%; border-bottom: 1px solid black; text-align: center;">CONSTRUCTION (if applicable) N/A</td> </tr> </table>		PROFESSIONAL SERVICES 2017 - Ongoing	CONSTRUCTION (if applicable) N/A							
PROFESSIONAL SERVICES 2017 - Ongoing	CONSTRUCTION (if applicable) N/A										
a. (3) BRIEF DESCRIPTION (Brief scope, size, cost, etc.) AND SPECIFIC ROLE <input checked="" type="checkbox"/> Check if project performed with current firm Contract Manager. This contract is a 3-year, \$3 million agreement with the County. JMT has been under similar contracts with Hillsborough County continuously for nearly 20 years. Task work orders are issued from various sections within the Hillsborough County Public Works Department. Recent assignments have included preliminary engineering reports, traffic studies and operational analysis, roadway resurfacing, ADA and safety reviews, intersection improvements and design, roundabout design, traffic operations design, signal installation, drainage improvements, construction inspection, and master planning for sidewalk and intersection improvement programs.											
<table style="width: 100%; border-collapse: collapse;"> <tr> <td style="width: 60%; border-bottom: 1px solid black; vertical-align: top;"> 1) TITLE AND LOCATION (City and State) Miscellaneous Traffic Engineering Services, Hillsborough County Hillsborough County, FL </td> <td colspan="2" style="width: 40%; border-bottom: 1px solid black; vertical-align: top;"> (2) YEAR COMPLETED <table style="width: 100%; border-collapse: collapse;"> <tr> <td style="width: 50%; border-bottom: 1px solid black; text-align: center;">PROFESSIONAL SERVICES 2016-Ongoing</td> <td style="width: 50%; border-bottom: 1px solid black; text-align: center;">CONSTRUCTION (if applicable) N/A</td> </tr> </table> </td> </tr> <tr> <td colspan="3" style="vertical-align: top;"> b. (3) BRIEF DESCRIPTION (Brief scope, size, cost, etc.) AND SPECIFIC ROLE <input checked="" type="checkbox"/> Check if project performed with current firm Senior Roadway Engineer. JMT is providing studies and design for traffic safety and operations for roads and streets under Hillsborough County's Miscellaneous Traffic Engineering Services contract. Recent tasks performed throughout the County include Signal Warrant Study, Network Safety Study, Crosswalk Study, Pedestrian Crosswalk Signal Design, Temporary Traffic Control Plans, and Lighting Studies. </td> </tr> </table>				1) TITLE AND LOCATION (City and State) Miscellaneous Traffic Engineering Services, Hillsborough County Hillsborough County, FL	(2) YEAR COMPLETED <table style="width: 100%; border-collapse: collapse;"> <tr> <td style="width: 50%; border-bottom: 1px solid black; text-align: center;">PROFESSIONAL SERVICES 2016-Ongoing</td> <td style="width: 50%; border-bottom: 1px solid black; text-align: center;">CONSTRUCTION (if applicable) N/A</td> </tr> </table>		PROFESSIONAL SERVICES 2016-Ongoing	CONSTRUCTION (if applicable) N/A	b. (3) BRIEF DESCRIPTION (Brief scope, size, cost, etc.) AND SPECIFIC ROLE <input checked="" type="checkbox"/> Check if project performed with current firm Senior Roadway Engineer. JMT is providing studies and design for traffic safety and operations for roads and streets under Hillsborough County's Miscellaneous Traffic Engineering Services contract. Recent tasks performed throughout the County include Signal Warrant Study, Network Safety Study, Crosswalk Study, Pedestrian Crosswalk Signal Design, Temporary Traffic Control Plans, and Lighting Studies.		
1) TITLE AND LOCATION (City and State) Miscellaneous Traffic Engineering Services, Hillsborough County Hillsborough County, FL	(2) YEAR COMPLETED <table style="width: 100%; border-collapse: collapse;"> <tr> <td style="width: 50%; border-bottom: 1px solid black; text-align: center;">PROFESSIONAL SERVICES 2016-Ongoing</td> <td style="width: 50%; border-bottom: 1px solid black; text-align: center;">CONSTRUCTION (if applicable) N/A</td> </tr> </table>		PROFESSIONAL SERVICES 2016-Ongoing	CONSTRUCTION (if applicable) N/A							
PROFESSIONAL SERVICES 2016-Ongoing	CONSTRUCTION (if applicable) N/A										
b. (3) BRIEF DESCRIPTION (Brief scope, size, cost, etc.) AND SPECIFIC ROLE <input checked="" type="checkbox"/> Check if project performed with current firm Senior Roadway Engineer. JMT is providing studies and design for traffic safety and operations for roads and streets under Hillsborough County's Miscellaneous Traffic Engineering Services contract. Recent tasks performed throughout the County include Signal Warrant Study, Network Safety Study, Crosswalk Study, Pedestrian Crosswalk Signal Design, Temporary Traffic Control Plans, and Lighting Studies.											
<table style="width: 100%; border-collapse: collapse;"> <tr> <td style="width: 60%; border-bottom: 1px solid black; vertical-align: top;"> 1) TITLE AND LOCATION (City and State) Districtwide Safety Studies and Minor Design, FDOT District 7 Throughout District 7, FL </td> <td colspan="2" style="width: 40%; border-bottom: 1px solid black; vertical-align: top;"> (2) YEAR COMPLETED <table style="width: 100%; border-collapse: collapse;"> <tr> <td style="width: 50%; border-bottom: 1px solid black; text-align: center;">PROFESSIONAL SERVICES 2017-Ongoing</td> <td style="width: 50%; border-bottom: 1px solid black; text-align: center;">CONSTRUCTION (if applicable) N/A</td> </tr> </table> </td> </tr> <tr> <td colspan="3" style="vertical-align: top;"> c. (3) BRIEF DESCRIPTION (Brief scope, size, cost, etc.) AND SPECIFIC ROLE <input checked="" type="checkbox"/> Check if project performed with current firm Senior Roadway Engineer. JMT is providing studies and design for traffic safety projects and operational improvements under this contract. Recent tasks include Engineering Support Services, Severe Crash Location Reviews, Road Safety Audits and Safety Assessment Reports, Pasco Countywide Bicycle Safety Action Plan, Corridor Lighting Prioritization Safety Reviews & Studies, Pedestrian/Bicycle Engineering Safety Initiative, Mid-Block Crossing Studies, and Analyses for Additional Crossings at Signalized Intersections. Design tasks include Dale Mabry Highway Lighting, Signal installation at SR 574 (MLK) at 26th Street, Hillsborough Avenue HAWK installation, and US 19 Pedestrian Improvements. </td> </tr> </table>				1) TITLE AND LOCATION (City and State) Districtwide Safety Studies and Minor Design, FDOT District 7 Throughout District 7, FL	(2) YEAR COMPLETED <table style="width: 100%; border-collapse: collapse;"> <tr> <td style="width: 50%; border-bottom: 1px solid black; text-align: center;">PROFESSIONAL SERVICES 2017-Ongoing</td> <td style="width: 50%; border-bottom: 1px solid black; text-align: center;">CONSTRUCTION (if applicable) N/A</td> </tr> </table>		PROFESSIONAL SERVICES 2017-Ongoing	CONSTRUCTION (if applicable) N/A	c. (3) BRIEF DESCRIPTION (Brief scope, size, cost, etc.) AND SPECIFIC ROLE <input checked="" type="checkbox"/> Check if project performed with current firm Senior Roadway Engineer. JMT is providing studies and design for traffic safety projects and operational improvements under this contract. Recent tasks include Engineering Support Services, Severe Crash Location Reviews, Road Safety Audits and Safety Assessment Reports, Pasco Countywide Bicycle Safety Action Plan, Corridor Lighting Prioritization Safety Reviews & Studies, Pedestrian/Bicycle Engineering Safety Initiative, Mid-Block Crossing Studies, and Analyses for Additional Crossings at Signalized Intersections. Design tasks include Dale Mabry Highway Lighting, Signal installation at SR 574 (MLK) at 26 th Street, Hillsborough Avenue HAWK installation, and US 19 Pedestrian Improvements.		
1) TITLE AND LOCATION (City and State) Districtwide Safety Studies and Minor Design, FDOT District 7 Throughout District 7, FL	(2) YEAR COMPLETED <table style="width: 100%; border-collapse: collapse;"> <tr> <td style="width: 50%; border-bottom: 1px solid black; text-align: center;">PROFESSIONAL SERVICES 2017-Ongoing</td> <td style="width: 50%; border-bottom: 1px solid black; text-align: center;">CONSTRUCTION (if applicable) N/A</td> </tr> </table>		PROFESSIONAL SERVICES 2017-Ongoing	CONSTRUCTION (if applicable) N/A							
PROFESSIONAL SERVICES 2017-Ongoing	CONSTRUCTION (if applicable) N/A										
c. (3) BRIEF DESCRIPTION (Brief scope, size, cost, etc.) AND SPECIFIC ROLE <input checked="" type="checkbox"/> Check if project performed with current firm Senior Roadway Engineer. JMT is providing studies and design for traffic safety projects and operational improvements under this contract. Recent tasks include Engineering Support Services, Severe Crash Location Reviews, Road Safety Audits and Safety Assessment Reports, Pasco Countywide Bicycle Safety Action Plan, Corridor Lighting Prioritization Safety Reviews & Studies, Pedestrian/Bicycle Engineering Safety Initiative, Mid-Block Crossing Studies, and Analyses for Additional Crossings at Signalized Intersections. Design tasks include Dale Mabry Highway Lighting, Signal installation at SR 574 (MLK) at 26 th Street, Hillsborough Avenue HAWK installation, and US 19 Pedestrian Improvements.											
<table style="width: 100%; border-collapse: collapse;"> <tr> <td style="width: 60%; border-bottom: 1px solid black; vertical-align: top;"> 1) TITLE AND LOCATION (City and State) CCNA Intersection Projects, Hillsborough County Hillsborough County, FL </td> <td colspan="2" style="width: 40%; border-bottom: 1px solid black; vertical-align: top;"> (2) YEAR COMPLETED <table style="width: 100%; border-collapse: collapse;"> <tr> <td style="width: 50%; border-bottom: 1px solid black; text-align: center;">PROFESSIONAL SERVICES 2019-Ongoing</td> <td style="width: 50%; border-bottom: 1px solid black; text-align: center;">CONSTRUCTION (if applicable) N/A</td> </tr> </table> </td> </tr> <tr> <td colspan="3" style="vertical-align: top;"> d. (3) BRIEF DESCRIPTION (Brief scope, size, cost, etc.) AND SPECIFIC ROLE <input checked="" type="checkbox"/> Check if project performed with current firm Senior Roadway Engineer. JMT is providing survey; data collection; traffic operation studies; roadway, drainage, signing and pavement marking, and signalization design; environmental permitting; and post design services for this contract. The purpose of this project is to comprehensively evaluate multiple intersections within the County and document information necessary to reach a decision on the feasibility, operations, and conceptual design that will meet the goals of the Vision Statement. The six intersections are Bearss Avenue at Florida Avenue; Bearss Avenue at Zambito Road; Ehrlich Road at Hutchison Road; Himes Avenue at Idlewild Avenue; Himes Avenue at Busch Boulevard; and Himes Avenue at Waters Avenue. </td> </tr> </table>				1) TITLE AND LOCATION (City and State) CCNA Intersection Projects, Hillsborough County Hillsborough County, FL	(2) YEAR COMPLETED <table style="width: 100%; border-collapse: collapse;"> <tr> <td style="width: 50%; border-bottom: 1px solid black; text-align: center;">PROFESSIONAL SERVICES 2019-Ongoing</td> <td style="width: 50%; border-bottom: 1px solid black; text-align: center;">CONSTRUCTION (if applicable) N/A</td> </tr> </table>		PROFESSIONAL SERVICES 2019-Ongoing	CONSTRUCTION (if applicable) N/A	d. (3) BRIEF DESCRIPTION (Brief scope, size, cost, etc.) AND SPECIFIC ROLE <input checked="" type="checkbox"/> Check if project performed with current firm Senior Roadway Engineer. JMT is providing survey; data collection; traffic operation studies; roadway, drainage, signing and pavement marking, and signalization design; environmental permitting; and post design services for this contract. The purpose of this project is to comprehensively evaluate multiple intersections within the County and document information necessary to reach a decision on the feasibility, operations, and conceptual design that will meet the goals of the Vision Statement. The six intersections are Bearss Avenue at Florida Avenue; Bearss Avenue at Zambito Road; Ehrlich Road at Hutchison Road; Himes Avenue at Idlewild Avenue; Himes Avenue at Busch Boulevard; and Himes Avenue at Waters Avenue.		
1) TITLE AND LOCATION (City and State) CCNA Intersection Projects, Hillsborough County Hillsborough County, FL	(2) YEAR COMPLETED <table style="width: 100%; border-collapse: collapse;"> <tr> <td style="width: 50%; border-bottom: 1px solid black; text-align: center;">PROFESSIONAL SERVICES 2019-Ongoing</td> <td style="width: 50%; border-bottom: 1px solid black; text-align: center;">CONSTRUCTION (if applicable) N/A</td> </tr> </table>		PROFESSIONAL SERVICES 2019-Ongoing	CONSTRUCTION (if applicable) N/A							
PROFESSIONAL SERVICES 2019-Ongoing	CONSTRUCTION (if applicable) N/A										
d. (3) BRIEF DESCRIPTION (Brief scope, size, cost, etc.) AND SPECIFIC ROLE <input checked="" type="checkbox"/> Check if project performed with current firm Senior Roadway Engineer. JMT is providing survey; data collection; traffic operation studies; roadway, drainage, signing and pavement marking, and signalization design; environmental permitting; and post design services for this contract. The purpose of this project is to comprehensively evaluate multiple intersections within the County and document information necessary to reach a decision on the feasibility, operations, and conceptual design that will meet the goals of the Vision Statement. The six intersections are Bearss Avenue at Florida Avenue; Bearss Avenue at Zambito Road; Ehrlich Road at Hutchison Road; Himes Avenue at Idlewild Avenue; Himes Avenue at Busch Boulevard; and Himes Avenue at Waters Avenue.											
<table style="width: 100%; border-collapse: collapse;"> <tr> <td style="width: 60%; border-bottom: 1px solid black; vertical-align: top;"> 1) TITLE AND LOCATION (City and State) Tampa Bay Boulevard Linear Park, City of Tampa Tampa, FL </td> <td colspan="2" style="width: 40%; border-bottom: 1px solid black; vertical-align: top;"> (2) YEAR COMPLETED <table style="width: 100%; border-collapse: collapse;"> <tr> <td style="width: 50%; border-bottom: 1px solid black; text-align: center;">PROFESSIONAL SERVICES 2017 - 2018</td> <td style="width: 50%; border-bottom: 1px solid black; text-align: center;">CONSTRUCTION (if applicable) N/A</td> </tr> </table> </td> </tr> <tr> <td colspan="3" style="vertical-align: top;"> e. (3) BRIEF DESCRIPTION (Brief scope, size, cost, etc.) AND SPECIFIC ROLE <input checked="" type="checkbox"/> Check if project performed with current firm Senior Roadway Engineer. JMT provided design, permitting, and construction phase services for roadway improvements and streetscape for Tampa Bay Boulevard between Lois Avenue and Dale Mabry Highway as identified in the Drew Park CRA Masterplan. This included turning the wide median into a walkable linear park by adding sidewalk, benches, lighting, and historic markers. </td> </tr> </table>				1) TITLE AND LOCATION (City and State) Tampa Bay Boulevard Linear Park, City of Tampa Tampa, FL	(2) YEAR COMPLETED <table style="width: 100%; border-collapse: collapse;"> <tr> <td style="width: 50%; border-bottom: 1px solid black; text-align: center;">PROFESSIONAL SERVICES 2017 - 2018</td> <td style="width: 50%; border-bottom: 1px solid black; text-align: center;">CONSTRUCTION (if applicable) N/A</td> </tr> </table>		PROFESSIONAL SERVICES 2017 - 2018	CONSTRUCTION (if applicable) N/A	e. (3) BRIEF DESCRIPTION (Brief scope, size, cost, etc.) AND SPECIFIC ROLE <input checked="" type="checkbox"/> Check if project performed with current firm Senior Roadway Engineer. JMT provided design, permitting, and construction phase services for roadway improvements and streetscape for Tampa Bay Boulevard between Lois Avenue and Dale Mabry Highway as identified in the Drew Park CRA Masterplan. This included turning the wide median into a walkable linear park by adding sidewalk, benches, lighting, and historic markers.		
1) TITLE AND LOCATION (City and State) Tampa Bay Boulevard Linear Park, City of Tampa Tampa, FL	(2) YEAR COMPLETED <table style="width: 100%; border-collapse: collapse;"> <tr> <td style="width: 50%; border-bottom: 1px solid black; text-align: center;">PROFESSIONAL SERVICES 2017 - 2018</td> <td style="width: 50%; border-bottom: 1px solid black; text-align: center;">CONSTRUCTION (if applicable) N/A</td> </tr> </table>		PROFESSIONAL SERVICES 2017 - 2018	CONSTRUCTION (if applicable) N/A							
PROFESSIONAL SERVICES 2017 - 2018	CONSTRUCTION (if applicable) N/A										
e. (3) BRIEF DESCRIPTION (Brief scope, size, cost, etc.) AND SPECIFIC ROLE <input checked="" type="checkbox"/> Check if project performed with current firm Senior Roadway Engineer. JMT provided design, permitting, and construction phase services for roadway improvements and streetscape for Tampa Bay Boulevard between Lois Avenue and Dale Mabry Highway as identified in the Drew Park CRA Masterplan. This included turning the wide median into a walkable linear park by adding sidewalk, benches, lighting, and historic markers.											

E. RESUMES OF KEY PERSONNEL PROPOSED FOR THIS CONTRACT

(Complete one Section E for each key person.)

12. NAME Michael Vermillion, PE	13. ROLE IN THIS CONTRACT Senior Engineer – Transportation	14. YEARS EXPERIENCE <table style="width: 100%; border-collapse: collapse;"> <tr> <td style="width: 50%; border-bottom: 1px solid black;">a. TOTAL</td> <td style="width: 50%; border-bottom: 1px solid black;">b. WITH CURRENT FIRM</td> </tr> <tr> <td style="text-align: center;">21</td> <td style="text-align: center;">3</td> </tr> </table>		a. TOTAL	b. WITH CURRENT FIRM	21	3
a. TOTAL	b. WITH CURRENT FIRM						
21	3						
15. FIRM NAME AND LOCATION (City and State) Johnson, Mirmiran & Thompson, Inc. (JMT) Tampa, FL							
16. EDUCATION (DEGREE AND SPECIALIZATION) BS, Civil Engineering, Florida State University, 1995		17. CURRENT PROFESSIONAL REGISTRATION (STATE AND DISCIPLINE) Professional Engineer FL 72340					
18. OTHER PROFESSIONAL QUALIFICATIONS (Publications, Organizations, Training, Awards, etc.) Mr. Vermillion has over 21 years of experience, which includes roadway reconstruction, widening, resurfacing design, ADA improvements, and plans reviews. His design background includes roadway design, temporary traffic control, specifications, cost estimation, ADA improvements, and roadway and traffic safety improvements.							

19. RELEVANT PROJECTS

1) TITLE AND LOCATION (City and State) Miscellaneous Professional Services for Transportation Development & Design Engineering Services, Hillsborough County, Hillsborough County, FL	(2) YEAR COMPLETED <table style="width: 100%; border-collapse: collapse;"> <tr> <td style="width: 50%; border-bottom: 1px solid black;">PROFESSIONAL SERVICES</td> <td style="width: 50%; border-bottom: 1px solid black;">CONSTRUCTION (if applicable)</td> </tr> <tr> <td style="text-align: center;">2017 - Ongoing</td> <td style="text-align: center;">N/A</td> </tr> </table>		PROFESSIONAL SERVICES	CONSTRUCTION (if applicable)	2017 - Ongoing	N/A
PROFESSIONAL SERVICES	CONSTRUCTION (if applicable)					
2017 - Ongoing	N/A					
(3) BRIEF DESCRIPTION (Brief scope, size, cost, etc.) AND SPECIFIC ROLE <input checked="" type="checkbox"/> Check if project performed with current firm a. Senior Roadway Engineer. This contract is a 3-year, \$3 million agreement with the County. JMT has been under similar contracts with Hillsborough County continuously for nearly 20 years. Task work orders are issued from various sections within the Hillsborough County Public Works Department. Recent assignments have included preliminary engineering reports, traffic studies and operational analysis, roadway resurfacing, ADA and safety reviews, intersection improvements and design, roundabout design, traffic operations design, signal installation, drainage improvements, construction inspection, and master planning for sidewalk and intersection improvement programs.						
1) TITLE AND LOCATION (City and State) Miscellaneous Professional Engineering for Bicycle and Pedestrians, Hillsborough County, Hillsborough County, FL	(2) YEAR COMPLETED <table style="width: 100%; border-collapse: collapse;"> <tr> <td style="width: 50%; border-bottom: 1px solid black;">PROFESSIONAL SERVICES</td> <td style="width: 50%; border-bottom: 1px solid black;">CONSTRUCTION (if applicable)</td> </tr> <tr> <td style="text-align: center;">2018 - Ongoing</td> <td style="text-align: center;">N/A</td> </tr> </table>		PROFESSIONAL SERVICES	CONSTRUCTION (if applicable)	2018 - Ongoing	N/A
PROFESSIONAL SERVICES	CONSTRUCTION (if applicable)					
2018 - Ongoing	N/A					
(3) BRIEF DESCRIPTION (Brief scope, size, cost, etc.) AND SPECIFIC ROLE <input checked="" type="checkbox"/> Check if project performed with current firm b. Senior Roadway Engineer. JMT was selected to provide Hillsborough County with bicycle and pedestrian related support including the design of multi-use trails, sidewalks, and bicycle lanes, as well as safety improvements identified through the Safe Routes to School program. These improvements include shoulder widening and the installation of sidewalks near schools. Another assignment under this contract included sidewalk feasibility studies for 46 locations within the County to assess the needs and feasibility for pedestrian safety improvements.						
1) TITLE AND LOCATION (City and State) Districtwide Safety Studies and Minor Design, FDOT District 7 Throughout District 7, FL	(2) YEAR COMPLETED <table style="width: 100%; border-collapse: collapse;"> <tr> <td style="width: 50%; border-bottom: 1px solid black;">PROFESSIONAL SERVICES</td> <td style="width: 50%; border-bottom: 1px solid black;">CONSTRUCTION (if applicable)</td> </tr> <tr> <td style="text-align: center;">2017 - Ongoing</td> <td style="text-align: center;">N/A</td> </tr> </table>		PROFESSIONAL SERVICES	CONSTRUCTION (if applicable)	2017 - Ongoing	N/A
PROFESSIONAL SERVICES	CONSTRUCTION (if applicable)					
2017 - Ongoing	N/A					
(3) BRIEF DESCRIPTION (Brief scope, size, cost, etc.) AND SPECIFIC ROLE <input checked="" type="checkbox"/> Check if project performed with current firm c. Senior Roadway Engineer. JMT is providing studies and design for traffic safety projects and operational improvements under this contract. Recent tasks include Engineering Support Services, Severe Crash Location Reviews, Road Safety Audits and Safety Assessment Reports, Pasco Countywide Bicycle Safety Action Plan, Corridor Lighting Prioritization Safety Reviews & Studies, Pedestrian/Bicycle Engineering Safety Initiative, Mid-Block Crossing Studies, and Analyses for Additional Crossings at Signalized Intersections. Design tasks include Dale Mabry Highway Lighting, Signal installation at SR 574 (MLK) at 26 th Street, Hillsborough Avenue HAWK installation, and US 19 Pedestrian Improvements.						
1) TITLE AND LOCATION (City and State) CCNA Intersection Projects Hillsborough County, FL	(2) YEAR COMPLETED <table style="width: 100%; border-collapse: collapse;"> <tr> <td style="width: 50%; border-bottom: 1px solid black;">PROFESSIONAL SERVICES</td> <td style="width: 50%; border-bottom: 1px solid black;">CONSTRUCTION (if applicable)</td> </tr> <tr> <td style="text-align: center;">2019-Ongoing</td> <td style="text-align: center;">N/A</td> </tr> </table>		PROFESSIONAL SERVICES	CONSTRUCTION (if applicable)	2019-Ongoing	N/A
PROFESSIONAL SERVICES	CONSTRUCTION (if applicable)					
2019-Ongoing	N/A					
(3) BRIEF DESCRIPTION (Brief scope, size, cost, etc.) AND SPECIFIC ROLE <input checked="" type="checkbox"/> Check if project performed with current firm d. Senior Roadway Engineer. JMT is providing survey; data collection; traffic operation studies; roadway, drainage, signing and pavement marking, and signalization design; environmental permitting; and post design services for this contract. The purpose of this project is to comprehensively evaluate multiple intersections within the County and document information necessary to reach a decision on the feasibility, operations, and conceptual design that will meet the goals of the Vision Statement. The six intersections are Bearss Avenue at Florida Avenue; Bearss Avenue at Zambito Road; Ehrlich Road at Hutchison Road; Himes Avenue at Idlewild Avenue; Himes Avenue at Busch Boulevard; and Himes Avenue at Waters Avenue.						

E. RESUMES OF KEY PERSONNEL PROPOSED FOR THIS CONTRACT

(Complete one Section E for each key person.)

12. NAME Rick Neidert	13. ROLE IN THIS CONTRACT Senior Inspector – Water Resources	14. YEARS EXPERIENCE <table style="width: 100%; border-collapse: collapse;"> <tr> <td style="width: 50%; border-bottom: 1px solid black; text-align: center;">a. TOTAL 29</td> <td style="width: 50%; border-bottom: 1px solid black; text-align: center;">b. WITH CURRENT FIRM 16</td> </tr> </table>		a. TOTAL 29	b. WITH CURRENT FIRM 16
a. TOTAL 29	b. WITH CURRENT FIRM 16				
15. FIRM NAME AND LOCATION (City and State) Johnson, Mirmiran and Thompson, Inc. (JMT) Tampa, FL					
16. EDUCATION (DEGREE AND SPECIALIZATION) N/A		17. CURRENT PROFESSIONAL REGISTRATION (STATE AND DISCIPLINE) N/A			
18. OTHER PROFESSIONAL QUALIFICATIONS (Publications, Organizations, Training, Awards, etc.) Mr. Neidert is responsible for performing inspections on a variety of stormwater management facilities throughout southwest Florida for as-builts and recertification compliance. He also participates in advisory committee and association meetings to keep abreast of water management, environment surface water, and water use current and future issues and concerns. He has also performed inspections and surveys on numerous projects throughout southwest Florida.					

19. RELEVANT PROJECTS

1) TITLE AND LOCATION (City and State)	(2) YEAR COMPLETED	
South Fork Community Development District (CDD) Engineering Support Riverview, FL	PROFESSIONAL SERVICES Ongoing	CONSTRUCTION (if applicable) Varies
(3) BRIEF DESCRIPTION (Brief scope, size, cost, etc.) AND SPECIFIC ROLE <input checked="" type="checkbox"/> Check if project performed with current firm a. Inspector. JMT is providing engineering services to the South Fork Community Development District (CDD) in Riverview, Florida, on an as-needed basis to assist the community in maintaining and improving their infrastructure assets. Engineering tasks are established by the CDD Board of Supervisors and assigned to the engineer to accomplish the specific objectives. The tasks vary in size and complexity, and each has a specific scope and schedule that is coordinated through the Board and District Manager. Various tasks completed for the South Fork community include Permit Inventory and Inspection Scheduling, Pond Bank Restoration, Traffic Analyses, and Pond Maintenance Plan.		
Heritage Springs Community Development District Engineering Support Pasco County, FL	PROFESSIONAL SERVICES Ongoing	CONSTRUCTION (if applicable) N/A
(3) BRIEF DESCRIPTION (Brief scope, size, cost, etc.) AND SPECIFIC ROLE <input checked="" type="checkbox"/> Check if project performed with current firm b. Inspector. Pond Inspections and Report Writing – JMT team conducts inspections and writes reports as part of a professional engineering services as-needed basis assignment. There are 39 water management facilities located in the HSCDD that require inspection and certification of compliance for SWFWMD. JMT was tasked to research the files at SWFWMD to establish a list of facilities and to prioritize the need for inspection and certification. Currently, JMT is conducting several inspections per quarter year to maintain a satisfactory schedule with SWFWMD.		
Lexington Oaks Community Development District Engineering Support Pasco County, FL	PROFESSIONAL SERVICES Ongoing	CONSTRUCTION (if applicable) Varies
(3) BRIEF DESCRIPTION (Brief scope, size, cost, etc.) AND SPECIFIC ROLE <input checked="" type="checkbox"/> Check if project performed with current firm c. Inspector. JMT provided engineering services on a work order basis to serve as District Engineer for the Lexington Oaks CDD. The District is an approximately 800-acre master planned golf course development consisting of over 500 residential units and commercial buildings. Work orders included addressing pond erosion problems and sinkhole concerns, analysis of parking lot flooding, negotiations with the county for safety improvements to roadways, and assistance in repair for walls.		
Fishhawk Ranch Community Development District Engineering Support Lithia, FL	PROFESSIONAL SERVICES Ongoing	CONSTRUCTION (if applicable) Varies
(3) BRIEF DESCRIPTION (Brief scope, size, cost, etc.) AND SPECIFIC ROLE <input checked="" type="checkbox"/> Check if project performed with current firm d. Inspector. JMT provides engineering services to the Fishhawk Ranch CDD on an as-needed basis to assist the community in maintaining and improving their infrastructure assets. Various tasks completed for the Fishhawk Ranch community include: Permit Inventory and Inspection Scheduling —This task required research of SWFWMD permit documents archived at the central Brooksville office of SWFWMD. A map and spreadsheet were developed to indicate the numerous permits, where the ponds were located within the community, when the pond inspections were to be completed, and the parcel number for Hillsborough County. Engineer Transition —This task required coordination with the past EOR for the community to retain and update all documents during a transition and merger of 3 CDDs including maintenance and inventory data and maps, clubhouse equipment inventory, and past CDD owned improvement project data.		

E. RESUMES OF KEY PERSONNEL PROPOSED FOR THIS CONTRACT

(Complete one Section E for each key person.)

12. NAME Mona "Sue" Horton, El		13. ROLE IN THIS CONTRACT Engineer - Utilities & Roadway Design		14. YEARS EXPERIENCE	
				a. TOTAL 22	b. WITH CURRENT FIRM 16
15. FIRM NAME AND LOCATION (City and State) Johnson, Mirmiran and Thompson, Inc. (JMT) Tampa, FL					
16. EDUCATION (DEGREE AND SPECIALIZATION) BS, Civil Engineering, University of South Florida, 1998			17. CURRENT PROFESSIONAL REGISTRATION (STATE AND DISCIPLINE) Engineering Intern, FL 1100006882		
18. OTHER PROFESSIONAL QUALIFICATIONS (Publications, Organizations, Training, Awards, etc.) Ms. Horton has over 22 years of experience in transportation engineering design. Her experience includes roadway design, signing and pavement marking, signalization, ITS, toll plazas, community awareness plans, 3R reports, typical section packages, pavement design, engineer's estimates, computation books, and utility coordination. Ms. Horton's typical utility coordination activities include identifying involved utility agencies, sending plans to utilities at each submittal, identifying conflicts, and working to resolve conflicts with plan changes or Utility Work Schedules.					
19. RELEVANT PROJECTS					
1) TITLE AND LOCATION (City and State) Lexington Oaks CDD Engineering Services Wesley Chapel, FL		(2) YEAR COMPLETED			
		PROFESSIONAL SERVICES Ongoing		CONSTRUCTION (if applicable) Varies	
a.	(3) BRIEF DESCRIPTION (Brief scope, size, cost, etc.) AND SPECIFIC ROLE <input checked="" type="checkbox"/> Check if project performed with current firm Engineer. JMT is providing engineering services on a work order basis to serve as District Engineer for the Lexington Oaks CDD. The District is an approximately 800-acre master planned golf course development consisting of over 500 residential units and commercial buildings. Work orders to date include addressing pond erosion problems and sink hole concerns, analysis of parking lot flooding, negotiations with county for safety improvements to roadways, and assistance in repair for walls.				
1) TITLE AND LOCATION (City and State) Heritage Springs Community Development District Engineering Support Pasco County, FL		(2) YEAR COMPLETED			
		PROFESSIONAL SERVICES Ongoing		CONSTRUCTION (if applicable) Varies	
b.	(3) BRIEF DESCRIPTION (Brief scope, size, cost, etc.) AND SPECIFIC ROLE <input checked="" type="checkbox"/> Check if project performed with current firm Engineer. Ms. Horton has assisted with various assignments for the Heritage Springs CDD, including a valuation of the assets for which the District is responsible, which includes stormwater detention ponds, wetlands, mitigation areas, and roadway gutters and inlets and the conveyance systems from the roadways to the ponds.				
1) TITLE AND LOCATION (City and State) Diamond Hill Community Development District Engineering Support Hillsborough County, FL		(2) YEAR COMPLETED			
		PROFESSIONAL SERVICES Ongoing		CONSTRUCTION (if applicable) Varies	
c.	(3) BRIEF DESCRIPTION (Brief scope, size, cost, etc.) AND SPECIFIC ROLE <input checked="" type="checkbox"/> Check if project performed with current firm Engineer. Professional engineering services on a continuing basis including planning, preparing reports, and preparing plans, designs, and specifications and construction services for: Water management system and facilities, water and sewer system and facilities, roads, landscaping and street lighting, and engineering contract management and inspection services during construction.				
1) TITLE AND LOCATION (City and State) Fishhawk Ranch Community Development District Engineering Support Lithia, FL		(2) YEAR COMPLETED			
		PROFESSIONAL SERVICES Ongoing		CONSTRUCTION (if applicable) Varies	
d.	(3) BRIEF DESCRIPTION (Brief scope, size, cost, etc.) AND SPECIFIC ROLE <input checked="" type="checkbox"/> Check if project performed with current firm Engineer. JMT provides engineering services to the Fishhawk Ranch CDD on an as-needed basis to assist the community in maintaining and improving their infrastructure assets. Various tasks completed for the Fishhawk Ranch community include: Permit Inventory and Inspection Scheduling – This task required research of SWFWMD permit documents archived at the central Brooksville office of SWFWMD. A map and spreadsheet were developed to indicate the numerous permits, where the ponds were located within the community, when the pond inspections were to be completed, and the parcel number for Hillsborough County. Engineer Transition – This task required coordination with the past EOR for the community to retain and update all documents during a transition and merger of 3 CDDs including maintenance and inventory data and maps, clubhouse equipment inventory, and past CDD owned improvement project data.				
1) TITLE AND LOCATION (City and State) Mira Lago West Community Development District Engineering Support Ruskin, FL		(2) YEAR COMPLETED			
		PROFESSIONAL SERVICES Ongoing		CONSTRUCTION (if applicable) Varies	
e.	(3) BRIEF DESCRIPTION (Brief scope, size, cost, etc.) AND SPECIFIC ROLE <input checked="" type="checkbox"/> Check if project performed with current firm Engineer. JMT provides engineering services to the Mira Lago West CDD in Ruskin on an as-needed basis to assist the community in maintaining and improving their infrastructure assets. Various tasks completed for the Mira Lago West community includes permit inventory and inspection scheduling, pond bank restoration, and adjacent development impact management.				

E. RESUMES OF KEY PERSONNEL PROPOSED FOR THIS CONTRACT

(Complete one Section E for each key person.)

12. NAME Cliff Wilson		13. ROLE IN THIS CONTRACT Transportation Designer		14. YEARS EXPERIENCE	
				a. TOTAL 41	b. WITH CURRENT FIRM 18
15. FIRM NAME AND LOCATION (City and State) Johnson, Mirmiran and Thompson, Inc. (JMT) Tampa, FL					
16. EDUCATION (DEGREE AND SPECIALIZATION) University of Florida, College of Architecture			17. CURRENT PROFESSIONAL REGISTRATION (STATE AND DISCIPLINE) Florida Institute of Consulting Engineers – Certified in Advanced Work Zone Traffic Control		
18. OTHER PROFESSIONAL QUALIFICATIONS (Publications, Organizations, Training, Awards, etc.) Mr. Wilson has 41 years of experience in the transportation and traffic engineering field. His transportation experience includes roadway design, traffic control plans, transportation planning, drainage design, signing and pavement marking design and utility relocation plans using Microstation and Geopak					
19. RELEVANT PROJECTS					
1) TITLE AND LOCATION (City and State) Harbour Isles Community Development District Engineering Support Hillsborough County, Florida		(2) YEAR COMPLETED			
		PROFESSIONAL SERVICES Ongoing		CONSTRUCTION (if applicable) Varies	
a. (3) BRIEF DESCRIPTION (Brief scope, size, cost, etc.) AND SPECIFIC ROLE		<input checked="" type="checkbox"/> Check if project performed with current firm			
Senior Designer. JMT serves as the District Engineer for this community. Assignments have included: design, permitting, and construction phase services for a new fitness center; night swimming assessment; traffic analyses; SWFWMD permit reviews; and assistance with nuisance flooding, pool paver subsidence, and planning for reclaimed water.					
1) TITLE AND LOCATION (City and State) Diamond Hill Community Development District Engineering Support Hillsborough County, Florida		(2) YEAR COMPLETED			
		PROFESSIONAL SERVICES Ongoing		CONSTRUCTION (if applicable) Varies	
b. (3) BRIEF DESCRIPTION (Brief scope, size, cost, etc.) AND SPECIFIC ROLE		<input checked="" type="checkbox"/> Check if project performed with current firm			
Senior Designer. JMT serves as the District Engineer for this community. Assignments have included pond repairs, pond inspections, and assistance with minor maintenance issues.					
1) TITLE AND LOCATION (City and State) Autumn Leaves Drive Drainage Improvements Hillsborough County, Florida		(2) YEAR COMPLETED			
		PROFESSIONAL SERVICES 2014		CONSTRUCTION (if applicable) 2014	
c. (3) BRIEF DESCRIPTION (Brief scope, size, cost, etc.) AND SPECIFIC ROLE		<input checked="" type="checkbox"/> Check if project performed with current firm			
Senior Designer. Autumn Leaves Drive and the immediate vicinity has experienced street flooding during heavy rainfall events. However, during drought periods, the water level in the Autumn Leaves Drive stormwater pond was below that desired by some of the neighborhood residents. The alternative selected for construction included conveyance upgrades, an overbank weir, an additional outfall pipe, and control structure modifications.					
1) TITLE AND LOCATION (City and State) State Road 580 Sidewalk Design Pinellas County, Florida		(2) YEAR COMPLETED			
		PROFESSIONAL SERVICES 2008		CONSTRUCTION (if applicable) 2009	
d. (3) BRIEF DESCRIPTION (Brief scope, size, cost, etc.) AND SPECIFIC ROLE		<input checked="" type="checkbox"/> Check if project performed with current firm			
Designer. This project for FDOT District 7 involved sidewalk design along SR 580 in Hillsborough County including drainage design and pedestrian enhancements at each intersection.					

E. RESUMES OF KEY PERSONNEL PROPOSED FOR THIS CONTRACT

(Complete one Section E for each key person.)

12. NAME Danny Polk, PLS		13. ROLE IN THIS CONTRACT Senior Surveyor		14. YEARS EXPERIENCE	
				a. TOTAL 51	b. WITH CURRENT FIRM 18
15. FIRM NAME AND LOCATION (City and State) Johnson, Mirmiran and Thompson, Inc. (JMT) Tampa, FL					
16. EDUCATION (DEGREE AND SPECIALIZATION) Coursework at Tennessee Technical University			17. CURRENT PROFESSIONAL REGISTRATION (STATE AND DISCIPLINE) Florida Professional Surveyor #3317		
18. OTHER PROFESSIONAL QUALIFICATIONS (Publications, Organizations, Training, Awards, etc.) Mr. Polk has 51 years of progressive experience in all aspects of surveying and related areas throughout the west coast of Florida. Mr. Polk's experience is all-inclusive, from design and boundary surveys to right-of-way mapping and project management. He serves as Survey Manager at JMT, with responsibility for field and office production. Mr. Polk is a registered professional land surveyor in the State of Florida.					
19. RELEVANT PROJECTS					
a.	1) TITLE AND LOCATION (City and State) Plat Reviews, Hillsborough County Hillsborough County, FL		(2) YEAR COMPLETED		
			PROFESSIONAL SERVICES Ongoing	CONSTRUCTION (if applicable) N/A	
(3) BRIEF DESCRIPTION (Brief scope, size, cost, etc.) AND SPECIFIC ROLE <input checked="" type="checkbox"/> Check if project performed with current firm Survey Manager. Reviewed record plats for compliance with Hillsborough County standards.					
b.	1) TITLE AND LOCATION (City and State) Plat Reviews, City of Tampa Tampa, FL		(2) YEAR COMPLETED		
			PROFESSIONAL SERVICES Ongoing	CONSTRUCTION (if applicable) N/A	
(3) BRIEF DESCRIPTION (Brief scope, size, cost, etc.) AND SPECIFIC ROLE <input checked="" type="checkbox"/> Check if project performed with current firm Survey Manager. JMT was responsible for review of record plats for compliance with City of Tampa standards and Florida Statute Chapter 177. JMT has performed plat reviews for the City for the past five years. Mr. Polk has been responsible for QA/QC of the standards set forth by the City and the state of Florida. His reviews are detailed in nature and comments are easily understood and addressed by the submitting firm's surveyor.					
c.	1) TITLE AND LOCATION (City and State) Tampa Augmentation Project Tampa, FL		(2) YEAR COMPLETED		
			PROFESSIONAL SERVICES Ongoing	CONSTRUCTION (if applicable) N/A	
(3) BRIEF DESCRIPTION (Brief scope, size, cost, etc.) AND SPECIFIC ROLE <input checked="" type="checkbox"/> Check if project performed with current firm Senior Surveyor. JMT established horizontal and vertical controls for the design of a site in Flatwoods Park to test and see if the area could be used to recharge groundwater using wastewater from the City of Tampa sewage treatment plant. JMT located and evaluated the production wells, piezometers, and staff gauges in both rapid infiltration basin (RIB) areas.					
d.	1) TITLE AND LOCATION (City and State) Westshore Boulevard from Cleveland Street to Spruce Street Tampa, FL		(2) YEAR COMPLETED		
			PROFESSIONAL SERVICES 2019-Ongoing	CONSTRUCTION (if applicable) N/A	
(3) BRIEF DESCRIPTION (Brief scope, size, cost, etc.) AND SPECIFIC ROLE <input checked="" type="checkbox"/> Check if project performed with current firm Project Surveyor. JMT established a secondary control network along the corridor. Field crews performed reconnaissance and location of boundary and right-of way corners, subdivision block corners, parcel boundaries and existing right-of-way shown on FDOT control surveys. Mr. Polk was in charge of reestablishing the existing right-of-way from the research and field information collected. Existing right-of-way maps for the corridor were prepared.					
e.	1) TITLE AND LOCATION (City and State) Central Avenue at Osborne Avenue, Traffic Signal Design Tampa, FL		(2) YEAR COMPLETED		
			PROFESSIONAL SERVICES 2015-Ongoing	CONSTRUCTION (if applicable) N/A	
(3) BRIEF DESCRIPTION (Brief scope, size, cost, etc.) AND SPECIFIC ROLE <input checked="" type="checkbox"/> Check if project performed with current firm Survey Manager. JMT is providing professional engineering and surveying services for the City of Tampa to upgrade/replace the existing traffic signal at the intersection of Central Avenue and Osborne Avenue in Tampa, Florida. The project will include providing sidewalk and crosswalk improvements necessary to accommodate ADA criteria at the intersection.					
f.	1) TITLE AND LOCATION (City and State) Miscellaneous Professional Services for Transportation Development & Design Engineering Services, Hillsborough County, Hillsborough County, FL		(2) YEAR COMPLETED		
			PROFESSIONAL SERVICES 2017 - Ongoing	CONSTRUCTION (if applicable) N/A	
(3) BRIEF DESCRIPTION (Brief scope, size, cost, etc.) AND SPECIFIC ROLE <input checked="" type="checkbox"/> Check if project performed with current firm Survey Manager. This contract is a 3-year, \$3 million agreement with the County. JMT has been under similar contracts with Hillsborough County continuously for nearly 20 years. Task work orders are issued from various sections within the Hillsborough County Public Works Department. Mr. Polk performed horizontal and vertical controls, right-of-way, and design surveys on the following projects: Lula Road resurfacing from Beach Avenue to U.S. 41; Boyette Road Resurfacing from Rhodine Road to Lithia Pinecrest Road; Lithia Springs Road resurfacing from Park Entrance to Lithia Pinecrest Road; and Bay to Bay Boulevard from Dale Mabry Highway to Baysshore Boulevard.					

E. RESUMES OF KEY PERSONNEL PROPOSED FOR THIS CONTRACT

(Complete one Section E for each key person.)

12. NAME David Puigdomenech, PSM	13. ROLE IN THIS CONTRACT Senior Surveyor	14. YEARS EXPERIENCE <table style="width: 100%; border-collapse: collapse;"> <tr> <td style="width: 50%; text-align: center;">a. TOTAL 35</td> <td style="width: 50%; text-align: center;">b. WITH CURRENT FIRM 18</td> </tr> </table>		a. TOTAL 35	b. WITH CURRENT FIRM 18
a. TOTAL 35	b. WITH CURRENT FIRM 18				
15. FIRM NAME AND LOCATION (City and State) Johnson, Mirmiran and Thompson, Inc. (JMT) Tampa, FL					
16. EDUCATION (DEGREE AND SPECIALIZATION) AA, Engineering, Hillsborough Community College, 1988 BS, Business Management, University of Phoenix, 2004		17. CURRENT PROFESSIONAL REGISTRATION (STATE AND DISCIPLINE) Florida Professional Surveyor & Mapper - 6031			
18. OTHER PROFESSIONAL QUALIFICATIONS (Publications, Organizations, Training, Awards, etc.) Mr. Puigdomenech has 35 years of progressive experience in all aspects of surveying and related areas throughout the west coast of Florida. Mr. Puigdomenech's experience is all-inclusive, from design and boundary surveys to right-of-way mapping and project management. In addition to serving as project surveyor, he also supervises JMT's survey crews. Mr. Puigdomenech is a registered professional surveyor and mapper in the State of Florida.					
19. RELEVANT PROJECTS					
1) TITLE AND LOCATION (City and State) South Fork Community Development District (CDD) Engineering Support Riverview, FL		(2) YEAR COMPLETED <table style="width: 100%; border-collapse: collapse;"> <tr> <td style="width: 50%; text-align: center;">PROFESSIONAL SERVICES Ongoing</td> <td style="width: 50%; text-align: center;">CONSTRUCTION (if applicable) Varies</td> </tr> </table>		PROFESSIONAL SERVICES Ongoing	CONSTRUCTION (if applicable) Varies
PROFESSIONAL SERVICES Ongoing	CONSTRUCTION (if applicable) Varies				
a. (3) BRIEF DESCRIPTION (Brief scope, size, cost, etc.) AND SPECIFIC ROLE <input checked="" type="checkbox"/> Check if project performed with current firm Senior Surveyor. JMT is providing engineering services to the South Fork CDD in Riverview, Florida, on an as-needed basis to assist the community in maintaining and improving their infrastructure assets. Various tasks completed for the South Fork community include Permit Inventory and Inspection Scheduling, Pond Bank Restoration, Traffic Analyses, and Pond Maintenance Plan. Survey tasks have included projects for pond maintenance and bank restoration as well as general engineering design projects.					
1) TITLE AND LOCATION (City and State) Oak Creek Community Development District Engineering Support Wesley Chapel, FL		(2) YEAR COMPLETED <table style="width: 100%; border-collapse: collapse;"> <tr> <td style="width: 50%; text-align: center;">PROFESSIONAL SERVICES Ongoing</td> <td style="width: 50%; text-align: center;">CONSTRUCTION (if applicable) Varies</td> </tr> </table>		PROFESSIONAL SERVICES Ongoing	CONSTRUCTION (if applicable) Varies
PROFESSIONAL SERVICES Ongoing	CONSTRUCTION (if applicable) Varies				
b. (3) BRIEF DESCRIPTION (Brief scope, size, cost, etc.) AND SPECIFIC ROLE <input checked="" type="checkbox"/> Check if project performed with current firm Senior Surveyor. JMT provides engineering services to the Oak Creek CDD in Wesley Chapel on an as-needed basis to assist the community in maintaining and improving their infrastructure assets. Engineering tasks are established by the CDD Board of Supervisors and assigned to the engineer to accomplish the specific objectives. Various tasks completed for the Oak Creek community include: Basketball Court —JMT prepared plans to construct a basketball court to add to the existing amenities in the vicinity of the clubhouse pool. JMT oversaw contractor bidding and construction phase services. Trail Boardwalks —JMT prepared plans to construct a pedestrian boardwalk in two locations within the community to connect existing trails through wetlands and over creeks to provide residents with access to the natural uplands to utilize as a picnic or walking trail amenity. Survey tasks have included topographic design surveys for miscellaneous community improvements.					
1) TITLE AND LOCATION (City and State) Lexington Oaks Community Development District Engineering Support Pasco County, FL		(2) YEAR COMPLETED <table style="width: 100%; border-collapse: collapse;"> <tr> <td style="width: 50%; text-align: center;">PROFESSIONAL SERVICES Ongoing</td> <td style="width: 50%; text-align: center;">CONSTRUCTION (if applicable) Varies</td> </tr> </table>		PROFESSIONAL SERVICES Ongoing	CONSTRUCTION (if applicable) Varies
PROFESSIONAL SERVICES Ongoing	CONSTRUCTION (if applicable) Varies				
c. (3) BRIEF DESCRIPTION (Brief scope, size, cost, etc.) AND SPECIFIC ROLE <input checked="" type="checkbox"/> Check if project performed with current firm Senior Surveyor. JMT provided engineering services on a work order basis to serve as District Engineer for the Lexington Oaks CDD . The District is an approximately 800-acre master planned golf course development consisting of over 500 residential units and commercial buildings. Work orders included addressing pond erosion problems and sinkhole concerns, analysis of parking lot flooding, negotiations with the county for safety improvements to roadways, and assistance in repair for walls. Survey tasks have included projects for pond maintenance and drainage repair as well as topographic design surveys for miscellaneous community improvements.					
1) TITLE AND LOCATION (City and State) Westchase Community Development District (CDD) Engineering Support Tampa, FL		(2) YEAR COMPLETED <table style="width: 100%; border-collapse: collapse;"> <tr> <td style="width: 50%; text-align: center;">PROFESSIONAL SERVICES Ongoing</td> <td style="width: 50%; text-align: center;">CONSTRUCTION (if applicable) Varies</td> </tr> </table>		PROFESSIONAL SERVICES Ongoing	CONSTRUCTION (if applicable) Varies
PROFESSIONAL SERVICES Ongoing	CONSTRUCTION (if applicable) Varies				
d. (3) BRIEF DESCRIPTION (Brief scope, size, cost, etc.) AND SPECIFIC ROLE <input checked="" type="checkbox"/> Check if project performed with current firm Senior Surveyor. JMT is providing engineering services to the Westchase CDD in Tampa, Florida, on an as-needed basis to assist the community in maintaining and improving their infrastructure assets. The tasks vary in size and complexity, and each has a specific scope and schedule that is coordinated through the Board and District Manager. Survey tasks have included topographic design surveys for drainage improvements and boundary surveys for community parcels.					
1) TITLE AND LOCATION (City and State) The Woodlands Community Development District (CDD) Engineering Support, North Port, FL		(2) YEAR COMPLETED <table style="width: 100%; border-collapse: collapse;"> <tr> <td style="width: 50%; text-align: center;">PROFESSIONAL SERVICES Ongoing</td> <td style="width: 50%; text-align: center;">CONSTRUCTION (if applicable) Varies</td> </tr> </table>		PROFESSIONAL SERVICES Ongoing	CONSTRUCTION (if applicable) Varies
PROFESSIONAL SERVICES Ongoing	CONSTRUCTION (if applicable) Varies				
e. (3) BRIEF DESCRIPTION (Brief scope, size, cost, etc.) AND SPECIFIC ROLE <input checked="" type="checkbox"/> Check if project performed with current firm Senior Surveyor. JMT is providing engineering services to The Woodlands Community Development District (CDD) in North Port, Florida, on an as-needed basis to assist the community in maintaining and improving their infrastructure assets. Survey tasks have included projects for pond maintenance and bank restoration as well as general engineering design projects.					

F. EXAMPLE PROJECTS WHICH BEST ILLUSTRATE PROPOSED TEAM'S QUALIFICATIONS FOR THIS CONTRACT <i>(Present as many projects as requested by the agency, or 10 projects, if not specified. Complete one Section F for each project.)</i>		20. EXAMPLE PROJECT KEY NUMBER 1		
21. TITLE AND LOCATION (City and State) Harbour Isles Community Development District (CDD) Hillsborough County, FL		22. YEAR COMPLETED <table border="1"> <tr> <td>PROFESSIONAL SERVICES Ongoing</td> <td>CONSTRUCTION <i>(If applicable)</i> Varies</td> </tr> </table>	PROFESSIONAL SERVICES Ongoing	CONSTRUCTION <i>(If applicable)</i> Varies
PROFESSIONAL SERVICES Ongoing	CONSTRUCTION <i>(If applicable)</i> Varies			
23. PROJECT OWNER'S INFORMATION				
a. PROJECT OWNER Rizzetta & Company, Inc.	b. POINT OF CONTACT NAME Grant Phillips	c. POINT OF CONTACT TELEPHONE NUMBER (813) 933-5571		

JMT provides engineering services to the **Harbour Isles Community Development District (CDD)** on an as-needed basis to assist the community in maintaining and improving their infrastructure assets.

Engineering tasks are established by the CDD Board of Supervisors and assigned to the engineer to accomplish the specific objectives. The tasks vary in size and complexity and each has a specific scope and schedule which is coordinated through the Board and District Manager.

Various tasks completed for the Harbour Isles community include:

- **Permit Inventory and Inspection Scheduling** – This task required research of SWFWMD permit documents archived at the central Brooksville office of SWFWMD. A map and spreadsheet were developed to indicate the numerous permits, where the ponds were located within the community, when the pond inspections were to be completed, and the parcel number for Hillsborough County.
- **New Fitness Center** – JMT recently completed the site design and permitting for a new fitness center adjacent to the existing clubhouse. Permits were obtained from Hillsborough County and the Southwest Water Management District. We prepared the contract documents, including general conditions, assisted in the bid phase, and provided construction phase services as well. *(Construction budget: \$119,000)*
- **Night Swimming Assessment** – JMT performed light readings and made lighting recommendations with respect to the availability of the community swimming pool during dark hours.
- **Traffic Analyses** – JMT has reviewed the Signal Warrant Study provided by the Florida Department of Transportation for the intersection of US 41/SR 45 at Spindle Shell Way. Discussion with FDOT and the neighboring development are underway.
- **Miscellaneous Assistance** – JMT provides miscellaneous assistance regarding CDD assets, such as:
 - Reclaimed water assessment and construction
 - Pool paver subsidence
 - Nuisance flooding around landscaped areas and pool area
 - Utility valve subsidence
 - Monitoring progress of County's plans to extend reclaimed water to the development within the next two years
 - Decorative lighting assistance

25. FIRMS FROM SECTION C INVOLVED WITH THIS PROJECT		
a.	(1) FIRM NAME Johnson, Mirmiran and Thompson, Inc. (JMT)	(2) FIRM LOCATION (City and State) Tampa, FL
		(3) ROLE Engineering, Survey

F. EXAMPLE PROJECTS WHICH BEST ILLUSTRATE PROPOSED TEAM'S QUALIFICATIONS FOR THIS CONTRACT (Present as many projects as requested by the agency, or 10 projects, if not specified. Complete one Section F for each project.)		20. EXAMPLE PROJECT KEY NUMBER 2
21. TITLE AND LOCATION (City and State) Diamond Hill Community Development District (CDD) Hillsborough County, FL		22. YEAR COMPLETED PROFESSIONAL SERVICES Ongoing CONSTRUCTION (If applicable) Varies
23. PROJECT OWNER'S INFORMATION		
a. PROJECT OWNER Rizzetta & Company, Inc.	b. POINT OF CONTACT NAME Greg Cox	c. POINT OF CONTACT TELEPHONE NUMBER (813) 933-5571

JMT provides engineering services to the **Diamond Hill Community Development District (CDD)** in **Valrico** on an as-needed basis to assist the community in maintaining and improving their infrastructure assets.

Engineering tasks are established by the CDD Board of Supervisors and assigned to the engineer to accomplish the specific objectives. The tasks vary in size and complexity, and each has a specific scope and schedule that is coordinated through the Board and District Manager.

Various tasks completed for the Diamond Hill community include:

- **Brilliant Cut Way Drainage Improvements** – JMT performed survey, design, permitting, and construction administration for drainage improvement to alleviate nuisance yard flooding adjacent to CDD ponds and residential properties. (*Construction budget: \$20,000*)
- **Permit Inventory and Inspection Scheduling** – This task required research of SWFWMD permit documents archived at the central Brooksville office of SWFWMD. A map and spreadsheet were developed to indicate the numerous permits, where the ponds were located within the community, when the pond inspections were to be completed, and the parcel number for Hillsborough County.
- **Pond Repairs** - JMT reviewed the stormwater detention pond conditions and performance. Specific concerns were recent repairs to drainage structures and inflow pipe foundations. Data collection and permit evaluation and research as well as hydraulic and hydrologic calculations were specific tasks. The final deliverable was a report addressing probable improvements and cost estimates for Phase I. Phase II consisted of developing construction documents for competitive bid. The design improvements consisted of an energy dissipating structure with sand cement armoring and regrading around the pond bottoms and side slopes.



- **Pond Inspections** – JMT reviewed all the permits for the development's 23 ponds and developed an inspection schedule to comply with SWFWMD requirements. JMT performs the necessary pond inspections.

25. FIRMS FROM SECTION C INVOLVED WITH THIS PROJECT		
a.	(1) FIRM NAME Johnson, Mirmiran and Thompson, Inc. (JMT)	(2) FIRM LOCATION (City and State) Tampa, FL (3) ROLE Engineering, Survey

F. EXAMPLE PROJECTS WHICH BEST ILLUSTRATE PROPOSED TEAM'S QUALIFICATIONS FOR THIS CONTRACT <i>(Present as many projects as requested by the agency, or 10 projects, if not specified. Complete one Section F for each project.)</i>		20. EXAMPLE PROJECT KEY NUMBER 3		
21. TITLE AND LOCATION (City and State) Fishhawk Ranch Community Development District (CDD) Lithia, Hillsborough County, FL		22. YEAR COMPLETED <table border="1"> <tr> <td>PROFESSIONAL SERVICES Ongoing</td> <td>CONSTRUCTION <i>(If applicable)</i> Varies</td> </tr> </table>	PROFESSIONAL SERVICES Ongoing	CONSTRUCTION <i>(If applicable)</i> Varies
PROFESSIONAL SERVICES Ongoing	CONSTRUCTION <i>(If applicable)</i> Varies			
23. PROJECT OWNER'S INFORMATION				
a. PROJECT OWNER Rizzetta & Company, Inc.	b. POINT OF CONTACT NAME Greg Cox	c. POINT OF CONTACT TELEPHONE NUMBER (813) 933-5571		

JMT provides engineering services to the **Fishhawk Ranch Community Development District (CDD)** in **Lithia** on an as-needed basis to assist the community in maintaining and improving their infrastructure assets.

Engineering tasks are established by the CDD Board of Supervisors and assigned to the engineer to accomplish the specific objectives. The tasks vary in size and complexity, and each has a specific scope and schedule that is coordinated through the Board and District Manager.

Various tasks completed for the Fishhawk Ranch community include:

- **Permit Inventory and Inspection Scheduling** – This task required research of SWFWMD permit documents archived at the central Brooksville office of SWFWMD. A map and spreadsheet were developed to indicate the numerous permits, where the ponds were located within the community, when the pond inspections were to be completed, and the parcel number for Hillsborough County.
- **Engineer Transition** – This task required coordination with the past EOR for the community to retain and update all documents during a transition and merger of 3 CDDs including maintenance and inventory data and maps, clubhouse equipment inventory, and past CDD owned improvement project data.

25. FIRMS FROM SECTION C INVOLVED WITH THIS PROJECT		
a.	(1) FIRM NAME Johnson, Mirmiran and Thompson, Inc. (JMT)	(2) FIRM LOCATION (City and State) Tampa, FL
		(3) ROLE Engineering, Survey

F. EXAMPLE PROJECTS WHICH BEST ILLUSTRATE PROPOSED TEAM'S QUALIFICATIONS FOR THIS CONTRACT (Present as many projects as requested by the agency, or 10 projects, if not specified. Complete one Section F for each project.)		20. EXAMPLE PROJECT KEY NUMBER 4
21. TITLE AND LOCATION (City and State) Mira Lago West Community Development District (CDD) Ruskin, Hillsborough County, FL		22. YEAR COMPLETED PROFESSIONAL SERVICES Ongoing CONSTRUCTION (If applicable) Varies

23. PROJECT OWNER'S INFORMATION		
a. PROJECT OWNER Rizzetta & Company, Inc.	b. POINT OF CONTACT NAME Bryan Radcliff	c. POINT OF CONTACT TELEPHONE NUMBER (813) 533-2950

JMT provides engineering services to the **Mira Lago West Community Development District (CDD)** in **Ruskin** on an as-needed basis to assist the community in maintaining and improving their infrastructure assets.

Engineering tasks are established by the CDD Board of Supervisors and assigned to the engineer to accomplish the specific objectives. The tasks vary in size and complexity, and each has a specific scope and schedule that is coordinated through the Board and District Manager.

Various tasks completed for the Mira Lago West community include:

- **Permit Inventory and Inspection Scheduling** – This task required research of SWFWMD permit documents archived at the central Brooksville office of SWFWMD. A map and spreadsheet were developed to indicate the numerous permits, where the ponds were located within the community, when the pond inspections were to be completed, and the parcel number for Hillsborough County.
- **Pond Bank Restoration** – JMT performed surveying, design and construction administration tasks for the reconstruction and restoration of the pond banks on numerous stormwater management ponds within the community. The objective of the project was to restore the eroded banks to the permitted side slopes and repair drainage structures required for safety and functionality.
- **Adjacent Development Impact Management** – This task required coordination with state permit agencies and private developers to coordinate impacts to the existing community caused by the new construction of a subdivision adjacent to the CDD owned properties and residential lots.

25. FIRMS FROM SECTION C INVOLVED WITH THIS PROJECT		
a. (1) FIRM NAME Johnson, Mirmiran and Thompson, Inc. (JMT)	(2) FIRM LOCATION (City and State) Tampa, FL	(3) ROLE Engineering, Survey

F. EXAMPLE PROJECTS WHICH BEST ILLUSTRATE PROPOSED TEAM'S QUALIFICATIONS FOR THIS CONTRACT <i>(Present as many projects as requested by the agency, or 10 projects, if not specified. Complete one Section F for each project.)</i>		20. EXAMPLE PROJECT KEY NUMBER 5		
21. TITLE AND LOCATION (City and State) Sterling Hill Community Development District (CDD) Spring Hill, FL		22. YEAR COMPLETED <table border="1"> <tr> <td>PROFESSIONAL SERVICES Ongoing</td> <td>CONSTRUCTION (If applicable) Varies</td> </tr> </table>	PROFESSIONAL SERVICES Ongoing	CONSTRUCTION (If applicable) Varies
PROFESSIONAL SERVICES Ongoing	CONSTRUCTION (If applicable) Varies			
23. PROJECT OWNER'S INFORMATION				
a. PROJECT OWNER Rizzetta & Company, Inc.	b. POINT OF CONTACT NAME Angel Montagna	c. POINT OF CONTACT TELEPHONE NUMBER (813) 994-1001		

JMT provides engineering services to the **Sterling Hill Community Development District (CDD)** in **Spring Hill** on an as-needed basis to assist the community in maintaining and improving their infrastructure assets.

Engineering tasks are established by the CDD Board of Supervisors and assigned to the engineer to accomplish the specific objectives. The tasks vary in size and complexity, and each has a specific scope and schedule that is coordinated through the Board and District Manager.

Various tasks completed for the Sterling Hill community include:

- **Permit Inventory and Inspection Scheduling** – This task required research of SWFWMD permit documents archived at the central Brooksville office of SWFWMD. A map and spreadsheet were developed to indicate the numerous permits, where the ponds were located within the community, when the pond inspections were to be completed, and the parcel number for Hillsborough County.
- **Splash Pad** – This task required project management of the CDD selected contractor and EOR for a splash pad project at the Sterling Hill South clubhouse facility. This also required permit modifications to the community's SWFWMD Environmental Resource Permit.

25. FIRMS FROM SECTION C INVOLVED WITH THIS PROJECT		
a.	(1) FIRM NAME Johnson, Mirmiran and Thompson, Inc. (JMT)	(2) FIRM LOCATION (City and State) Tampa, FL
		(3) ROLE Engineering, Survey

F. EXAMPLE PROJECTS WHICH BEST ILLUSTRATE PROPOSED TEAM'S QUALIFICATIONS FOR THIS CONTRACT (Present as many projects as requested by the agency, or 10 projects, if not specified. Complete one Section F for each project.)		20. EXAMPLE PROJECT KEY NUMBER 6
21. TITLE AND LOCATION (City and State) Heritage Springs Community Development District (CDD) Wesley Chapel, FL		22. YEAR COMPLETED PROFESSIONAL SERVICES Ongoing CONSTRUCTION (If applicable) Varies

23. PROJECT OWNER'S INFORMATION

a. PROJECT OWNER INFRAMARK	b. POINT OF CONTACT NAME Andrew Mendenhall	c. POINT OF CONTACT TELEPHONE NUMBER (813) 991-1116
--------------------------------------	--	---

JMT provides engineering services to the **Heritage Springs Community Development District (CDD)** in **Trinity** on an as-needed basis to assist the community in maintaining and improving their infrastructure assets.

Engineering tasks are established by the CDD Board of Supervisors and assigned to the engineer to accomplish the specific objectives. The tasks vary in size and complexity, and each has a specific scope and schedule that is coordinated through the Board and District Manager.

Various tasks completed for the Heritage Springs community include:

- **Hole #17 Drainage Improvement Project** – This project involved the design for the regrading of an area of the golf course which had been filled, partially blocking the free flow of water over a 250-foot weir. This design was a compromise between the need to move the water during flood conditions and the need for a dry landing area for golfers. Rip-rap will be used to stabilize areas within the high flow zones along with a stone-filled Geoweb containment system. *(Construction budget: \$35,000)*
- **Pond Inspections and Report Writing** – The JMT team conducts inspections and writes reports as part of a professional engineering services as-needed basis assignment. There are 39 water management facilities located in the CDD that require inspection and certification of compliance for SWFWMD. JMT was tasked to research the files at SWFWMD to establish a list of facilities and to prioritize the need for inspection and certification. Currently, JMT is conducting several inspections per quarter year to maintain a satisfactory schedule with SWFWMD.
- **Warrington Way Drainage Project** – This project was comprised of a bypass drainage system to capture and route water away from the Warrington Way storm sewer system to alleviate flooding problems. Warrington Way has historically flooded due to elevations in the roadway which are too low, allowing standing water when the flood stage in the adjacent wetlands reaches its peak. The drainage project allows for another outfall to the wetland thus reducing flooding in Warrington Way. This project required JMT to update the Master Drainage Analysis for the development and to provide a hydrologic and hydraulic modeling analysis demonstrating that the proposed project would not adversely impact downstream properties. A modification to the approved ERP was obtained from the Southwest Florida Water Management District. JMT also provided construction management services and handled everything from bidding to construction observation to final close-out. *(Construction budget: \$150,000)*
- **Pond Repairs** – This task included ongoing inspection of the ponds and developing plans for specific repairs. These repairs included numerous bank erosions, erosion along the edges of gabions, weir repairs, and flume repairs. JMT also assisted in the project to clear around structures in wetlands to provide for free flow of water out of the development.
- **Grass Carp Research** – JMT completed a synthesis of research literature regarding the use of grass carp to control nuisance vegetation in stormwater detention ponds. A report with recommendations was presented to the Board.

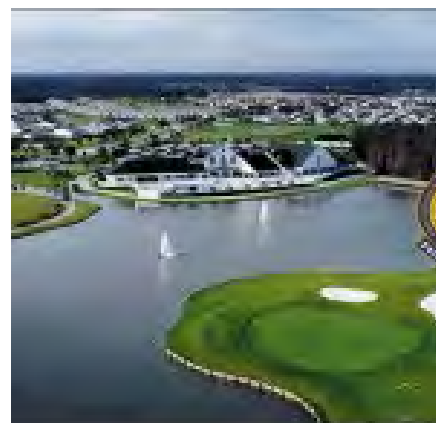

25. FIRMS FROM SECTION C INVOLVED WITH THIS PROJECT

(1) FIRM NAME	(2) FIRM LOCATION (City and State)	(3) ROLE
a. Johnson, Mirmiran and Thompson, Inc. (JMT)	Tampa, FL	Engineering, Survey

<div>F. EXAMPLE PROJECTS WHICH BEST ILLUSTRATE PROPOSED TEAM'S QUALIFICATIONS FOR THIS CONTRACT <i>(Present as many projects as requested by the agency, or 10 projects, if not specified. Complete one Section F for each project.)</i></div>		<div>20. EXAMPLE PROJECT KEY NUMBER 7</div>		
<div>21. TITLE AND LOCATION <i>(City and State)</i> Lexington Oaks Community Development District (CDD) Wesley Chapel, FL</div>	<div>22. YEAR COMPLETED</div> <table><tr><td>PROFESSIONAL SERVICES Ongoing</td><td>CONSTRUCTION <i>(If applicable)</i> Varies</td></tr></table>		PROFESSIONAL SERVICES Ongoing	CONSTRUCTION <i>(If applicable)</i> Varies
PROFESSIONAL SERVICES Ongoing	CONSTRUCTION <i>(If applicable)</i> Varies			

23. PROJECT OWNER'S INFORMATION

a. PROJECT OWNER INFRAMARK	b. POINT OF CONTACT NAME Bob Nanni	c. POINT OF CONTACT TELEPHONE NUMBER (813) 991-1116
-------------------------------	---------------------------------------	--

JMT provides engineering services to the **Lexington Oaks Community Development District (CDD)** in **Wesley Chapel** on an as-needed basis to assist the community in maintaining and improving their infrastructure assets.

Engineering tasks are established by the CDD Board of Supervisors and assigned to the engineer to accomplish the specific objectives. The tasks vary in size and complexity, and each has a specific scope and schedule that is coordinated through the Board and District Manager.

Various tasks completed for the Lexington Oaks community include:

- **Pond Bank Restoration** – JMT performed surveying, design and construction administration tasks for the reconstruction and restoration of the pond banks on numerous stormwater management ponds within the community. The objective of the project was to restore the eroded banks to the permitted side slopes and repair drainage structures required for safety and functionality. *(Construction performed to-date: \$450,000)*
- **Permit Inventory and Inspection Scheduling** – This task required research of SWFWMD permit documents archived at the central Brooksville office of SWFWMD. A map and spreadsheet were developed to indicate the numerous permits, where the ponds were located within the community, when the pond inspections were to be completed, and the parcel number for Pasco County.
- **Pond Maintenance Plan** – The objective of this task was to determine the extent of repair needed for each pond, establish an estimated cost, and prioritize each pond based on the functional performance requirements. Inspections were performed for each pond site noting any issue that would require maintenance or repair. Numerous ponds had erosion on the side slopes and several had control structures that were not functioning as designed due to skimmer settlement or foundation/embankment erosion. A report was prepared and presented to the CDD Board for additional action and as a planning tool to eventually address all the ponds.
- **Amenities Center Drainage Improvements** – JMT performed survey and design to alleviate extensive flooding that kept residents from utilizing playcourts and fields as well as prohibiting maintenance. *(Construction budget: \$40,000)*
- **ADA Facility Compliance** – JMT developed a list of needed facility improvements to bring the CDD into compliance with ADA requirements. We have developed plans for the first set of new sidewalks, which will be constructed in the next few months.
- **Reserve Study** – JMT has prepared two updates to the CDD's Reserve Study.
- **Court Resurfacing** – JMT prepared plans for the resurfacing of two tennis courts and one basketball court. *(Construction budget: \$15,000)*
- **Pool Heating Analysis** – JMT prepared a comparative analysis of heating the District's pool using natural gas or propane.



25. FIRMS FROM SECTION C INVOLVED WITH THIS PROJECT

a.	(1) FIRM NAME Johnson, Mirmiran and Thompson, Inc. (JMT)	(2) FIRM LOCATION (City and State) Tampa, FL	(3) ROLE Engineering, Survey
----	---	---	---------------------------------

F. EXAMPLE PROJECTS WHICH BEST ILLUSTRATE PROPOSED TEAM'S QUALIFICATIONS FOR THIS CONTRACT <i>(Present as many projects as requested by the agency, or 10 projects, if not specified. Complete one Section F for each project.)</i>		20. EXAMPLE PROJECT KEY NUMBER 8
21. TITLE AND LOCATION (City and State) South Fork Community Development District (CDD) Riverview, FL		22. YEAR COMPLETED PROFESSIONAL SERVICES: Ongoing CONSTRUCTION <i>(If applicable)</i> : Varies
23. PROJECT OWNER'S INFORMATION		
a. PROJECT OWNER INFRAMARK	b. POINT OF CONTACT NAME Mark Vega	c. POINT OF CONTACT TELEPHONE NUMBER (813) 991-1116

JMT provides engineering services to the **South Fork Community Development District (CDD)** in **Riverview** on an as-needed basis to assist the community in maintaining and improving their infrastructure assets.

Engineering tasks are established by the CDD Board of Supervisors and assigned to the engineer to accomplish the specific objectives. The tasks vary in size and complexity, and each has a specific scope and schedule that is coordinated through the Board and District Manager.



Various tasks completed for the South Fork community include:

- **Permit Inventory and Inspection Scheduling** – This task required research of SWFWMD permit documents archived at the central Brooksville office of SWFWMD. A map and spreadsheet were developed to indicate the numerous permits, where the ponds were located within the community, when the pond inspections were to be completed, and the parcel number for Hillsborough County.
- **Pond Bank Restoration** – JMT performed surveying, design and construction administration tasks for the reconstruction and restoration of the pond banks on three stormwater management ponds within the community. The objective of the project was to restore the eroded banks to the permitted side slopes and repair drainage structures required for safety and functionality. *(Construction budget: \$209,000)*
- **Traffic Analyses** – JMT has reviewed the Signal Warrant Study provided by the Florida Department of Transportation for the intersection of Ambleside Boulevard at US 301. JMT provided updated traffic counts to determine if the recent development in the area had increased traffic volumes to the point of warranting a signal at this location.
- **Pond Maintenance Plan** – The objective of this task was to determine the extent of repair needed for specific ponds, establish an estimated cost, and prioritize the immediate needs for each pond based on the functional performance requirements. Inspections were performed for each pond site noting any issue requiring maintenance or repair. Numerous ponds had erosion on the side slopes, and several had drainage structures that were not functioning as designed due to becoming dislodged from embankment erosion. A report was prepared and presented to the CDD Board for alternative measures to address the pond issues and RFP packages were prepared for bidding purposes.



Photo credit: James Griffin and Griffin Brothers Civil Construction

25. FIRMS FROM SECTION C INVOLVED WITH THIS PROJECT		
a. (1) FIRM NAME Johnson, Mirmiran and Thompson, Inc. (JMT)	(2) FIRM LOCATION (City and State) Tampa, FL	(3) ROLE Engineering

<div>F. EXAMPLE PROJECTS WHICH BEST ILLUSTRATE PROPOSED TEAM'S QUALIFICATIONS FOR THIS CONTRACT <i>(Present as many projects as requested by the agency, or 10 projects, if not specified. Complete one Section F for each project.)</i></div>		<div>20. EXAMPLE PROJECT KEY NUMBER 9</div>		
<div>21. TITLE AND LOCATION <i>(City and State)</i> Oak Creek Community Development District (CDD) Pasco County, FL</div>	<div>22. YEAR COMPLETED</div> <table><tr><td>PROFESSIONAL SERVICES Ongoing</td><td>CONSTRUCTION <i>(If applicable)</i> Varies</td></tr></table>		PROFESSIONAL SERVICES Ongoing	CONSTRUCTION <i>(If applicable)</i> Varies
PROFESSIONAL SERVICES Ongoing	CONSTRUCTION <i>(If applicable)</i> Varies			

23. PROJECT OWNER'S INFORMATION		
a. PROJECT OWNER INFRAMARK	b. POINT OF CONTACT NAME Mark Vega	c. POINT OF CONTACT TELEPHONE NUMBER (813) 991-1116, 104

JMT provides engineering services to the **Oak Creek Community Development District (CDD)** in **Wesley Chapel** on an as-needed basis to assist the community in maintaining and improving their infrastructure assets.

Engineering tasks are established by the CDD Board of Supervisors and assigned to the engineer to accomplish the specific objectives. The tasks vary in size and complexity, and each has a specific scope and schedule that is coordinated through the Board and District Manager.

Various tasks completed for the Oak Creek community include:

- Permit Inventory and Inspection Scheduling** – This task required research of SWFWMD permit documents archived at the central Brooksville office of SWFWMD. A map and spreadsheet were developed to indicate the numerous permits, where the ponds were located within the community, when the pond inspections were to be completed, and the parcel number for Pasco County.
- Basketball Court** – JMT performed survey, design, permitting, and construction administration for a basketball court adjacent to their clubhouse pool. The court will also be striped for a dual use for two pickleball courts. *(Construction budget: \$36,000)*
- Trail Boardwalks** – JMT performed survey, design, permitting, and construction administration for a pedestrian boardwalk in two locations within the community to connect existing trails through wetlands and over creeks to provide residents with safe access to the natural uplands to utilize as a picnic or walking trail amenity. *(Construction budget: \$63,000)*
- Playground Expansion** – JMT performed survey, design, and permitting to expand the existing playground to accommodate a new swing set area for toddlers while maintaining safe ADA access.



25. FIRMS FROM SECTION C INVOLVED WITH THIS PROJECT		
a. (1) FIRM NAME Johnson, Mirmiran and Thompson, Inc. (JMT)	(2) FIRM LOCATION (City and State) Tampa, FL	(3) ROLE Engineering, Survey

F. EXAMPLE PROJECTS WHICH BEST ILLUSTRATE PROPOSED TEAM'S QUALIFICATIONS FOR THIS CONTRACT <i>(Present as many projects as requested by the agency, or 10 projects, if not specified. Complete one Section F for each project.)</i>		20. EXAMPLE PROJECT KEY NUMBER 10		
21. TITLE AND LOCATION (City and State) River Bend Community Development District (CDD) Hillsborough County, FL		22. YEAR COMPLETED <table border="1"> <tr> <td>PROFESSIONAL SERVICES Ongoing</td> <td>CONSTRUCTION <i>(If applicable)</i> Varies</td> </tr> </table>	PROFESSIONAL SERVICES Ongoing	CONSTRUCTION <i>(If applicable)</i> Varies
PROFESSIONAL SERVICES Ongoing	CONSTRUCTION <i>(If applicable)</i> Varies			
23. PROJECT OWNER'S INFORMATION				
a. PROJECT OWNER Meritus Communities	b. POINT OF CONTACT NAME Debbie Nussel	c. POINT OF CONTACT TELEPHONE NUMBER (813) 397-5120		

JMT provides engineering services to the **River Bend Community Development District (CDD)** in **Ruskin** on an as-needed basis to assist the community in maintaining and improving their infrastructure assets.

Engineering tasks are established by the CDD Board of Supervisors and assigned to the engineer to accomplish the specific objectives. The tasks vary in size and complexity, and each has a specific scope and schedule that is coordinated through the Board and District Manager.

Various tasks completed for the River Bend community include:

- Permit Inventory and Inspection Scheduling** – This task required research of SWFWMD permit documents archived at the central Brooksville office of SWFWMD. A map and spreadsheet were developed to indicate the numerous permits, where the ponds were located within the community, when the pond inspections were to be completed, and the parcel number for Hillsborough County.
- Amenity Center Drainage Improvements** – The River Bend CDD has experience chronic flooding due to rapid expansion of the amenities within the parcel without accommodating additional stormwater runoff. JMT performed survey, design, permitting, and construction administration services to address existing flooding occurring at the access, parking lot, playground, tennis court, pool equipment area, and open spaces. The improvements will accommodate future amenity projects through total buildout of the parcel. *(Construction budget: \$119,000)*

25. FIRMS FROM SECTION C INVOLVED WITH THIS PROJECT		
a.	(1) FIRM NAME Johnson, Mirmiran and Thompson, Inc. (JMT)	(2) FIRM LOCATION (City and State) Tampa, FL
		(3) ROLE Engineering, Survey

G. KEY PERSONNEL PARTICIPATION IN EXAMPLE PROJECTS											
26. NAMES OF KEY PERSONNEL (From Section E, Block 12)	27. ROLE IN THIS CONTRACT (From Section E, Block 13)	28. EXAMPLE PROJECTS LISTED IN SECTION F (Fill in "Example Projects Key" section below before completing table. Place "X" under project key number for participation in same or similar role.)									
		1	2	3	4	5	6	7	8	9	10
Stephen Brletic, PE	Project Manager	●	●	●	●	●	●	●	●	●	●
Robert Dvorak, PE	Senior Engineer – Water Resources	●	●	●	●	●	●	●	●	●	●
Sergio Quevedo, PE, PTOE, RSP1	Principal – QA/QC Manager					●					
Derek Doughty, PE, CFM, D.WRE	Senior Engineer – Water Resources			●	●		●				
Steven Collins, PE, PhD	Senior Engineer – Water Resources										●
Steven Edinger, PE, ENV SP	Project Engineer – Water Resources			●		●					
Alexandra Serra	Engineer – Water Resources	●	●	●	●	●	●	●	●	●	●
Sara Beresheim, PE, PTOE, RSP1	Senior Engineer – Traffic					●					
Robin Hernandez, PE, RSP1	Senior Engineer – Transportation										
Mike Vermillion, PE	Senior Engineer – Transportation										
Rick Neidert	Senior Inspector – Water Resources	●	●	●	●	●	●	●	●	●	●
Mona "Sue" Horton, EI	Engineer - Utilities & Roadway Design	●	●	●	●	●	●	●	●	●	●
Cliff Wilson	Transportation Designer			●	●						
Danny Polk, PLS	Senior Surveyor	●	●	●	●	●	●	●			●
David Puigdomenech, PSM	Senior Surveyor	●	●	●	●	●	●	●			●

29. EXAMPLE PROJECTS KEY			
NO.	TITLE OF EXAMPLE PROJECT (FROM SECTION F)	NO.	TITLE OF EXAMPLE PROJECT (FROM SECTION F)
1	Harbour Isles Community Development District (CDD)	6	Heritage Springs Community Development District (CDD)
2	Diamond Hill Community Development District (CDD)	7	Lexington Oaks Community Development District (CDD)
3	Fishhawk Ranch Community Development District (CDD)	8	South Fork Community Development District (CDD)
4	Mira Lago Community Development District (CDD)	9	Oak Creek Community Development District (CDD)
5	Sterling Hill Community Development District (CDD)	10	River Bend Community Development District (CDD)

H. ADDITIONAL INFORMATION	
30. PROVIDE ANY ADDITIONAL INFORMATION REQUESTED BY THE AGENCY. ATTACH ADDITIONAL SHEETS AS NEEDED.	

30. PROVIDE ANY ADDITIONAL INFORMATION REQUESTED BY THE AGENCY. ATTACH ADDITIONAL SHEETS AS NEEDED.

N/A

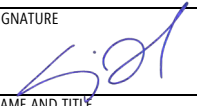
I. AUTHORIZED REPRESENTATIVE	
The foregoing is a statement of facts.	
31. SIGNATURE 	32. DATE 10/31/2022
33. NAME AND TITLE Sergio Quevedo Vice President	

STANDARD FORM 330 (6/2004)

ARCHITECT – ENGINEER QUALIFICATIONS

1. SOLICITATION NUMBER (If any)

PART II – GENERAL QUALIFICATIONS

(If a firm has branch offices, complete for each specific branch office seeking work.)

2a. FIRM (OR BRANCH OFFICE) NAME Johnson, Mirmiran & Thompson, Inc.			3. YEAR ESTABLISHED 1971	4. DUNS NUMBER 05-6278633
2b. STREET 2000 East 11 th Avenue, Suite 300			5. OWNERSHIP	
2c. CITY Tampa			a. TYPE Corporation	
2d. STATE FL		2e. ZIP CODE 33605	b. SMALL BUSINESS STATUS No	
6a. POINT OF CONTACT NAME AND TITLE Robert Dvorak, PE, Project Manager			7. NAME OF FIRM (If block 2a is a branch office) N/A	
6b. TELEPHONE NUMBER (813) 314-0314		6c. E-MAIL ADDRESS rdvorak@jmt.com		
8a. FORMER FIRM NAME(S) (If any) N/A			8b. YR. ESTABLISHED N/A	8c. DUNS NUMBER N/A

9. EMPLOYEES BY DISCIPLINE

a. Function Code	b. Discipline	c. No. of Employees	
		(1) FIRM	(2) BRANCH
01	Acoustical Engineers	2	
05	Archaeologist/Cultural Resources	22	
06	Architects	28	
08 / 58	CADD / Technician	141	4
12	Civil / Transportation Engineers	234	5
14	Computer Programmers/GIS	101	
15	Construction Inspectors	341	4
16	Constr. Engineers/Managers	175	
21	Electrical Engineers	17	
24	Environ. Specialists	61	2
37	Interior Designers	7	
38	Land Surveyors	60	5
39	Landscape Architects	13	
42	Mechanical Engineers	28	
47	Planners	20	
52	Environmental Engineers	53	
55	Geologists/Geotechnical Engineers	5	
57	Structural Engineers	121	
60	Traffic/ITS Engineers	93	5
62	Water Resources Engineers	75	2
	Other Employees	647	8
Total		2249	35

10. PROFILE OF FIRM'S EXPERIENCE AND ANNUAL AVERAGE REVENUE FOR LAST 5 YEARS

a. Profile Code	b. Experience	c. Revenue Index Number (see below)
C15	Construction Management	2
H07	Highways, Streets, Parking Lots	4
I06	Irrigation; Drainage	1
L02	Land Surveying	2
T03	Traffic and Transportation Engineering	4

11. ANNUAL AVERAGE PROFESSIONAL SERVICES REVENUES OF FIRM FOR LAST 3 YEARS (Insert revenue index number shown at right)

a. Federal Work	5
b. Non-Federal Work	9
c. Total Work	10

PROFESSIONAL SERVICES REVENUE INDEX NUMBER

- | | |
|---|---|
| 1. Less than \$100,000 | 6. \$2 million to less than \$5 million |
| 2. \$100,000 to less than \$250,000 | 7. \$5 million to less than \$10 million |
| 3. \$250,000 to less than \$500,000 | 8. \$10 million to less than \$25 million |
| 4. \$500,000 to less than \$1 million | 9. \$25 million to less than \$50 million |
| 5. \$1 million to less than \$2 million | 10. \$50 million or greater |

12. AUTHORIZED REPRESENTATIVE

The foregoing is a statement of facts.

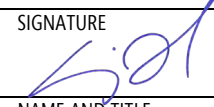
a. SIGNATURE 	b. DATE 10/31/2022
c. NAME AND TITLE Sergio Quevedo Vice President	

Tab 4

WESBRIDGE

LANDSCAPE INSPECTION REPORT



November 9, 2022
Rizzetta & Company
Jason Liggett- Landscape Specialist



Rizzetta & Company
Professionals in Community Management

General Updates, Recent & Upcoming Maintenance Events

- ❖ Improve bed detail in the Ornamental Grasses in the District.
- ❖ Make sure all areas on the maintenance map are being serviced.

The following are action items for Sunrise to complete. Please refer to the item # in your response listing action already taken or anticipated time of completion. **Red text** indicates deficient from previous report. **Bold Red text** indicates deficient for more than a month. **Green text** indicates a proposal has been requested. **Blue** indicates irrigation. **Black, bold and underlined text represents updates or questions for the BOS.**

1. During my inspection I did notice some work was done in the bed spaces in the common area tract on Gilbern Road. We need to eradicate the smaller weeds from the beds as well. While I saw progress there should be more improvement going forward.(Pic 1)



5. **Remove the weeds from the bed in the circle island on Devlin Lane.**
6. Restake the leaning pine tree in the same island as above. If there is a cost provide this to the district.



2. Across the street from the same area as above we need to recreate bed around the plant material and eradicate the bed weeds. Remove the black strapping from the pine trees in this areas as well.(Pic 2,2a)
3. Treat the turf weeds in the Saint Augustine at the entrance to the above common area.
4. Remove the tree branches that have fallen on the pond bank on the east side of the Tract B-3 Pond. This can be disposed of in the conservation area. See orange arrow in picture 2a for location.

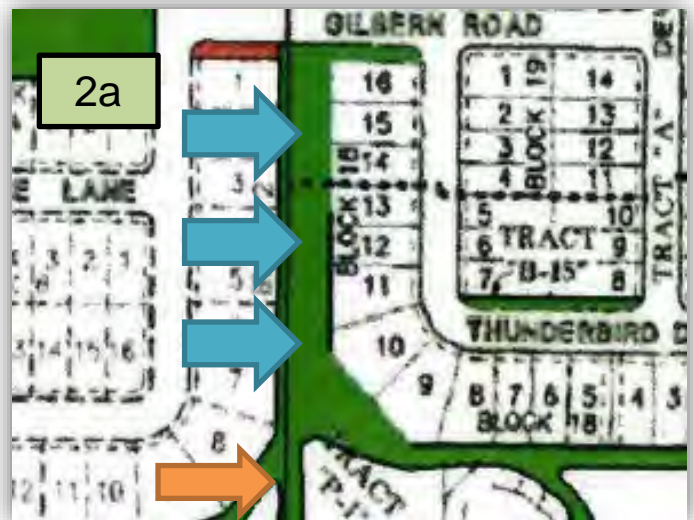

Dutton Drive, Devlin Lane, Thunderbird Drive

7. Improve the vigor in the Saint Augustine in the CDD common area to the south of 6565 Stovall Street.
8. Remove the dead plant material from the same area as above and provide the district a price to replace.
9. Improve the soft edging in the same beds as above and eradicate the bed weeds.
10. Remove the dead Azaleas to the south of 6263 Ryestone way. Provide the district a price to replace these.(Pic 10)



12. In the same area as the last item improve the vigor in the Saint Augustine and treat the turf weeds.
13. Throughout the walking path that goes from Dutton Drive to Marquette Avenue eradicate the bed weeds.
14. Remove the dead from the Bird of paradise in the same walking path as above.(Pic 14)
15. Remove the vines growing from the Hollie on the Dutton Drive side of the walking path.(Pic 15)



11. Make sure the crews are hard edging the common area space on Dutton Drive that leads to Marquette Avenue during services.



16. In the same area as above spray the fence line with a bead of round up to stop the grass from growing up the fence.



Skylark Drive, Marquette Ave, Boyette Rd Entrance

17. We still need to improve the soft edging and bed weed control in the ornamental grass bed on Marquette Avenue before Merilee Place.(Pic 17)

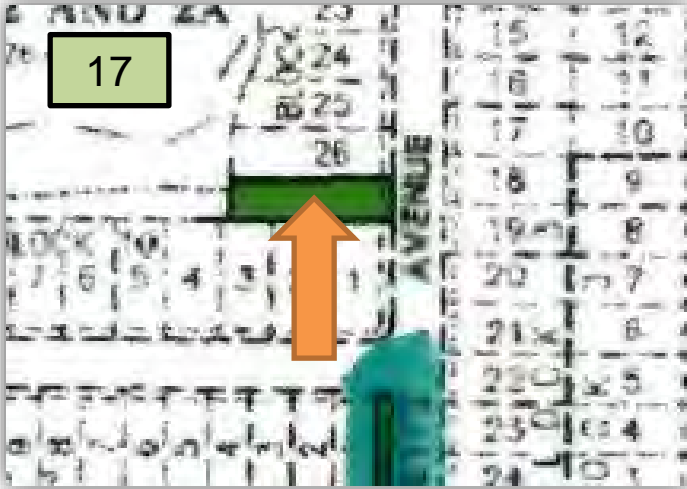

18. Eradicate the bed weeds in the common area space next to 30065 Marquette Avenue.
19. Improve the vigor in the Saint Augustine the same common area above.
20. Eradicate the weeds in the bed area space next to the home on 30207 Skylark Avenue.
21. In the walking path that goes from Skylark Drive to Marquette avenue spray out the bed weeds and improve the bed lines.
22. Eradicate the weeds in the common area on Merilee place in the ornamental grass plant beds. Improve the soft edging.
23. During my inspection it was noted that they have start construction on the back entrance to the community we will need to monitor this area for any damage.
24. Treat the bed weeds along the Boyette Road fence line. Improve the soft edging throughout these beds.



Tab 5



Rizzetta & Company

UPCOMING DATES TO REMEMBER

- **Next Meeting:** December 12, 2022 at 6:00pm
- **Next Election (Seats):** Term 11/18 – 11/22 (Eladio Izquierdo Seat 1); Term 11/18-11/22 (Vacant Seat 4); Term 11/18-11/22 (Leslie Green Seat 5)

District Manager's Report

November 14

2022

W
E
S
B
R
I
D
G
E

Supervisor Request Updates

Amended Budget- At the meeting, the Board will adopt an amended budget for FY21-22, thereby preventing a finding in the Audit Report.

Accounting Software- Wesbridge will receive training on how to use the new Intacct accounting system. Intacct will give the Board the ability to pull invoices remotely.

Resignation of Seats- In December, the Board will complete a redesignation of seats. This will ensure that the District stays in compliance.

Damaged Gate- We received a proposal to repair the gate which is over \$9,000. The Board will receive the proposal at the next meeting. The gate will be covered under insurance.

Vacant Seat- A resident reached out regarding the vacant seat, and we will discuss it at the next meeting.

Reserve Study- Florida Reserves is working on the Reserve Study for the District.

District Engineer Services- The District received a proposal from JMT to be the District Engineer Services. The Board will make a decision at the next meeting.

Tab 6

**Amended Budget
Wesbridge Community Development District
General Fund
Fiscal Year 2021/2022**

Chart of Accounts Classification	Annual Budget for 2021/2022	Amended Budget for 2021/2022	Amended Budget Increase (Decrease) vs 2021/2022
REVENUES			
Special Assessments			
Tax Roll*	\$ 263,843	\$ 263,843	\$ -
TOTAL REVENUES	\$ 263,843	\$ 263,843	\$ -
Balance Forward from Prior Year	\$ -	\$ 20,000	\$ 20,000
TOTAL REVENUES AND BALANCE FORWARD	\$ 263,843	\$ 283,843	\$ 20,000
EXPENDITURES - ADMINISTRATIVE			
Legislative			
Financial & Administrative			
Administrative Services	\$ 4,728	\$ 4,728	\$ -
District Management	\$ 21,117	\$ 21,117	\$ -
District Engineer	\$ 8,000	\$ 8,000	\$ -
Disclosure Report	\$ 5,000	\$ 5,000	\$ -
Trustees Fees	\$ 12,000	\$ 12,000	\$ -
Assessment Roll	\$ 5,100	\$ 5,100	\$ -
Financial & Revenue Collections	\$ 3,782	\$ 3,782	\$ -
Accounting Services	\$ 18,911	\$ 18,911	\$ -
Auditing Services	\$ 5,000	\$ 5,000	\$ -
Arbitrage Rebate Calculation	\$ 1,000	\$ 1,000	\$ -
Public Officials Liability Insurance	\$ 2,599	\$ 2,599	\$ -
Legal Advertising	\$ 5,000	\$ 5,000	\$ -
Dues, Licenses & Fees	\$ 175	\$ 175	\$ -
Tax Collector /Property Appraiser Fees	\$ 150	\$ 150	\$ -
ADA Website Compliance	\$ 2,000	\$ 2,000	\$ -
Website Hosting, Maintenance, Backup & Email	\$ 1,200	\$ 1,200	\$ -
Legal Counsel			
District Counsel	\$ 10,000	\$ 10,000	\$ -
Administrative Subtotal	\$ 105,762	\$ 105,762	\$ -
EXPENDITURES - FIELD OPERATIONS			

Electric Utility Services			
Utility Services	\$ 8,000	\$ 8,000	\$ -
Street Lights	\$ 45,000	\$ 45,000	\$ -
Water-Sewer Combination Services			
Utility Services	\$ 3,500	\$ 3,500	\$ -
Stormwater Control			
Aquatic Maintenance	\$ 5,500	\$ 5,500	\$ -
Other Physical Environment			
General Liability Insurance	\$ 3,177	\$ 3,177	\$ -
Property Insurance	\$ 3,334	\$ 3,334	\$ -
Gate- Cameras & Remotes	\$ 1,400	\$ 1,400	\$ -
Landscape Maintenance	\$ 56,000	\$ 56,000	\$ -
Holiday Decorations	\$ 2,000	\$ 2,000	\$ -
Irrigation Repairs & Maintenance	\$ 1,500	\$ 1,500	\$ -
Landscape - Mulch	\$ 6,500	\$ 6,500	\$ -
Landscape Replacement Plants, Shrubs, Trees	\$ 2,000	\$ 2,000	\$ -
Landscape- Annuals	\$ 2,270	\$ 2,270	\$ -
Parks & Recreation			
Fountain Maintenance & Repairs	\$ 2,000	\$ 2,000	\$ -
Pressure Washing	\$ 2,000	\$ 2,000	\$ -
Gate- Maintenance & Repairs	\$ 3,500	\$ 3,500	\$ -
Telephone & Internet	\$ 900	\$ 900	\$ -
Contingency			
Miscellaneous Repairs	\$ 9,500	\$ 29,500	\$ 20,000
Field Operations Subtotal	\$ 158,081	\$ 178,081	\$ 20,000
TOTAL EXPENDITURES	\$ 263,843	\$ 283,843	\$ 20,000
EXCESS OF REVENUES OVER EXPENDITURES	\$ -	\$ -	\$ -

Tab 7

RESOLUTION 2023-02

**A RESOLUTION OF THE BOARD OF SUPERVISORS OF THE
WESBRIDGE COMMUNITY DEVELOPMENT DISTRICT AMENDING
THE FISCAL YEAR 2021/2022 GENERAL FUND BUDGET; AND
PROVIDING FOR AN EFFECTIVE DATE**

WHEREAS, the Wesbridge Community Development District (hereinafter the “District”) is a local unit of special-purpose government created and existing pursuant to Chapter 190, Florida Statutes, being situated entirely within Pasco County, Florida; and

WHEREAS, the Board of Supervisors of the District (hereinafter the “Board”), adopted a General Fund Budget for Fiscal Year 2021/2022; and

WHEREAS, the Board desires to reallocate funds budgeted to reflect reappropriated Revenues and Expenses approved during the Fiscal Year.

**NOW, THEREFORE, BE IT RESOLVED BY THE BOARD OF SUPERVISORS
OF THE WESBRIDGE COMMUNITY DEVELOPMENT DISTRICT THE
FOLLOWING:**

Section 1. The General Fund Budget is hereby amended in accordance with Exhibit “A” attached hereto.

Section 2. This Resolution shall become effective immediately upon its adoption.

Section 3. In accordance with Florida Statute 189.016, the amended budget shall be posted on the District’s official website within five (5) days after adoption.

PASSED AND ADOPTED THIS 14TH DAY OF NOVEMBER, 2022.

**WESBRIDGE COMMUNITY
DEVELOPMENT DISTRICT**

CHAIRMAN/ VICE CHAIRMAN

ATTEST:

SECRETARY / ASST. SECRETARY

Tab 8

ABOUT ME

A husband and father of two. I am currently learning the joys (and pains) of being a first-time homeowner.

CONTACT

@ smoosoft78@gmail.com

(786) 546-2703

LinkedIn: [sam-hawes-51b704b3/](#)

Wesley Chapel, FL



EDUCATION



CHAMPLAIN REGIONAL COLLEGE

D.E.C. in Computer Information Systems
1996-2000

SAM HAWES

SQL DEVELOPER / BI SPECIALIST

OBJECTIVE

I have a desire to understand about our community and the needs required to maintain it. I am hoping to bring ideas to help maintain security, understand our disaster prevention plan (such as in case of hurricanes or other) as well as disaster recovery.

EXPERIENCE

GLOBAL EXCEL MANAGEMENT

(2001-Present)

ETL & SQL DEVELOPMENT

Move data using Microsoft SQL Server Integration Services between external sources (such as files) and Microsoft SQL Server databases while following standardized practiced to track and report on these interactions.

SQL COURSE TRAINING

Developed specialized training material for internal users new to SQL with limited or no knowledge of the programming language.

OPERATIONAL SYSTEMS DATA MIGRATION

Migrated data from the company's old operational system to a new system. Heavily involed in the analysis, development and quality assurance of the project.

REPORT DESIGNER

Designed reports using Microsoft SQL Server Reporting Services (SSRS) to assist the business operational needs.

SKILLS



SQL Programming

Problem Solving

Communication

Team Player

BLANK

Bob Schnaydman
Boris521@me.com
(917) 282-3745

PROFESSIONAL EXPERIENCE

Fidessa Corp., New York, NY (2007 – Present)
Connectivity Services Group. / Connectivity Specialist

As a member of the certification team Connect Sell-Side clients using the Fidessa Order Management System to Market Makers, brokerage houses and ECN's. Create or update configuration files on UNIX, write TCL scripts and perform FIX protocol certification and user acceptance testing.

Use XML to create Algo dialogs as well make all the custom configuration on the FIX gateways for use of custom Algo tags. Port over Algo dialogs to the new Buy Side OMS that were created specifically for the Fidessa Sell Side OMS.

Configure Sponsored Trade and Reporting (STAR) product for sponsored flow to exchanges and for third brokers to decrease latency.

Customize new DMA servers and certify connections so Fidessa is able to offer DMA solution to clients

Upgrade FIX gateways and configurations to latest Fidessa releases and work with UK developers to improve, test and implement the product.

Co-ordinate connectivity details with Network providers such as NYFIX, MFN, ITG, Bloomberg, CRD, Reuters, Radianz, Thomson, etc.

Prudential Securities/Prudential Equity Group, New York, NY (1997-2007)
Consulting Manager Assistant Vice President (2000-2005)

Project Manager/Senior Business Analyst in the Real-Time Equity Trading Systems (Listed and OTC) that included providing production support for retail and institutional clients, analysis, design, business/technical specifications, functional specifications, programming support and testing. Major participant in the design and development of three new order-trading systems: Swift Order Routing System; Bloomberg/Reuter/Quick Trade Order Routing System (using FIX Protocol) and Real-Time Risk Control System (monitoring quantity and dollar amount of clients trades).

BUSINESS SYSTEM ANALYSIS, REQUIREMENT GATHERING and PROCESSING.

- Wrote detailed business requirement documents (BRD) for business users.
- Wrote detailed technical specification documents (FSD) and documentation for IT staff.
- Implemented the Real-Time Risk Control System to monitor quantity and limit amounts of orders/cancels for maximum number of shares allowed to trade daily – created and maintained project plan and open issues list.
- Implemented Transaction Inquiry System allowing users to view current and previous day transactions. Based on security level, users were able to cancel, CFO or execute orders as well as average-price; update symbol file, add to financial advisor registration, view confirms and access order history tracking system.

PROJECT MANAGEMENT, ANALYSIS and PROCESSING.

- Managed all day-to-day aspects of client relationships.
- Mentored and lead team of consultants/ internal resources planned project details and prepared project status.
- Project Manager for the complete project life cycle (SDLC) using 'waterfall' approach for the Swift Order Delivery System. The major function of the system was to receive a MT502 swift message (for an equity order using different order facts) from a bank and process the trade thru the order entry, order handling, trade entry and order routing. A confirmation trade was sent back to the bank with all appropriate fees and charges using a Swift MT515 message. As the Project Manager I was responsible for the analysis, planning, scoping, creating and maintaining the project plan, and maintaining the open issues log. In addition I also functioned as the Business Analyst including working with the business users and IT staff, design methodology (UML), created process flows for present and future modeling, gap analysis, pro/con analysis, wrote Business Requirement Document (BRD) and Functional Specification Document (FSD).

MAINTENANCE of COMPLIANCE and REGULATORY ISSUES.

- Implemented Order Tracking System (OTS) mandated by NYSE – Responsible for the analysis, wrote Business Requirement Document (BRD) and Functional Specification Document (FSD), and created the test cases.
- Responsible for analysis of Swift ISO 15022 modifications for all message types from 2000 thru 2007.

Senior Programmer Analyst (1997-2000)

Directed technical team in seamless effort to replace the Security Order Match (SOM) TCAM front end with Security Order Room Display System (SORDS). This tool was utilized in the order room and OTC trading support area to see all order and execution information as well as consolidate multiple operations systems under a single platform. Worked with Operations and Systems groups to assess function procedures of the multiple systems and see how best to integrate them. Developed technical requirements; planned integrated testing activities and led successful go live process over three-day period.

Bob Schnaydman
Boris521@me.com
(917) 282-3745

Developed and implemented new Bloomberg Order Routing System. This system allowed a user to place orders and receive fully figured executions via a Bloomberg terminal. Worked with Trading and Systems groups to assess NYSE & NASDAQ trading procedures.

Developed technical requirements; planned integrated testing activities and led successful go live process.

DEAN WITTER, New York, NY (1995 - 1997)

Programmer Analyst

Participated in the development and implementation of the AE- Workstation. The function of this system was to let the account executive open an account from their desktop PC. The information would then be transmitted via MQ to the mainframe for editing and/or updating of production files with 50% less time and greater accuracy. Automated mainframe jobs to email the account executive reports of account activity eliminating manual procedure and insuring early morning delivery of sensitive information. Re-designed multiple reports allowing them to be a more useful resource to operations clerks.

SEA-LAND SERVICE, INC., Elizabeth, NJ (1993 - 1995)

Programmer Analyst

Participated in the development and implementation of the EDI Stowage Outbound Retransmission System. The major function of this system is to send a stowage file (final log file) to a VSA Trading Partner (client). Created on-line applications to allow a user to automatically send the final log file to the client or the destination port. Created on-line applications to view and print the transmissions. For the batch part of the system created a job to allow the user to retransmit the final log file.

ADT, Harrison, NY (1990-1993)

Programmer Analyst

Worked on the development and implementation of the Order- Entry System. The major function of this system was to keep track of the purchase orders and pass data for billing processing.

SOFTWARE

UNIX, XML, TCL, COBOL II, COBOL, VSAM, CICS (Command Level), DB2, SWIFT, FIX Protocol, MQ, EDI, GENTRAN, IBM UTILITIES, BMS, OS/MVS, OS/JCL, Microfocus, Microsoft Office, Microsoft Outlook.

EDUCATION

Nassau Community College, NY, A.A.S. in Data Processing (1991)

Tab 9

MINUTES OF MEETING

Each person who decides to appeal any decision made by the Board with respect to any matter considered at the meeting is advised that the person may need to ensure that a verbatim record of the proceedings is made, including the testimony and evidence upon which such appeal is to be based.

WESBRIDGE COMMUNITY DEVELOPMENT DISTRICT

The Regular Meeting of the Board of Supervisors of the Wesbridge Community Development District was held on **Monday October 10, 2022 at 6:00 p.m.** at the office of Rizzetta & Company, Inc., located at 5844 Old Pasco Road, Suite 100, Wesley Chapel, Florida 33544.

Present and constituting a quorum were:

Raymond Brun	Chairman
Eladio Izquierdo	Vice Chairman
Leslie Green	Assistant Secretary
Austin Story	Assistant Secretary

Also present:

Daryl Adams	District Manager, Rizzetta & Co.
Scott Steady	DC, Burr Forman (<i>via conference call</i>)
Matthew Huber	Regional District Manager, Rizzetta & Co.
Jay Grimadli	Sunrise Landscape
Jason Liggett	Landscape Inspection Manager, Rizzetta & Co.

Audience	Present
----------	----------------

FIRST ORDER OF BUSINESS

Call to Order and Roll Call

Mr. Adams called the meeting to order and performed a roll call confirming a quorum for the meeting.

SECOND ORDER OF BUSINESS

Audience Comments

There were no audience comments presented at this time.

THIRD ORDER OF BUSINESS

CDD 101 Workshop – Matthew Huber

Mr. Huber presented his CDD 101 Workshop to the Board of Supervisors and thoroughly explained what is expected of them as Supervisors. Mr. Huber also explained the landowner election process and budget process. The Board had no questions at this time.

FOURTH ORDER OF BUSINESS

Staff Reports

A. Landscape Inspection Report

Mr. Adams introduced Mr. Liggett as the Landscape Inspection Services Manager. Mr. Liggett went over his report with the Board.

The Board would like a proposal for the two leaning trees on Skylark & Boyett. Mr. Grimaldi from Sunrise Landscape said that his team will take care of the leaning trees at no cost because they were installed wrong.

There was a brief discussion regarding the County and the conditions they left the District in. Mr. Adams will reach out to the County and give the Board an update at the next meeting.

Mr. Liggett suggested going out for an RFP for Landscaping to ensure they are receiving the best services possible.

B. Aquatics Report

The Board received and reviewed the Aquatics report. The Board requested that moving forward, the aquatics vendor note the date of service on their reports.

C. District Counsel

Mr. Steady presented his report and gave an update on the towing policies.

Mr. Steady will present a resolution at the next meeting establishing the process for towing, entering an agreement with a towing company, and adopting a towing map.

Mr. Adams informed the Board that all Board members will be able to call in a tow. They agreed that the towing time frame would be 10:00 p.m. to 7:00 a.m. and that towing in guest parking will be enforced 24 hours without proper permission.

D. District Engineer

1. Update on District Engineer RFP

Mr. Adams informed the Board that Chris from Clearview Design will remain the Districts Engineer until the Board hires a new District Engineer.

E. District Manager

The Board received the District Manager Report from Mr. Adams. Mr. Adams reminded the Board of their next regularly scheduled meeting for Monday, November 14, 2022 at 6:00p.m.

Mr. Adams presented the Reserve Study to the Board. After a brief discussion the Board agreed to budget for this for the next fiscal year.

Mr. Adams reviewed the 3rd quarter website audit report with the Board.
There were no questions or comments.

FIFTH ORDER OF BUSINESS

**Consideration of Resumes for Open
Seat 4**

The Board agreed to table this item to the next meeting.

SIXTH ORDER OF BUSINESS

Discussion of Sign Removal

The Board briefly discussed sign removal. They would like all the developer signs removed as soon as possible. Mr. Adams will work with District Counsel and the developer to make sure this is taken care of.

SEVENTH ORDER OF BUSINESS

**Consideration of Minutes of the Board
of Supervisors' Regular Meeting held
on September 19, 2022**

On a motion from Mr. Brun, seconded by Mr. Story, with all in favor, the Board of Supervisors approved the Minutes of the Board of Supervisors' Regular Meeting held on September 19, 2022 for Wesbridge Community Development District.

EIGHTH ORDER OF BUSINESS

Supervisor Requests

During the Supervisor's Requests, Mr. Izquierdo asked Mr. Adams to get a proposal to replace the oak tree that is planted by the storm drain.

NINTH ORDER OF BUSINESS

Adjournment

On a motion from Mr. Story, seconded by Mr. Izquierdo, with all in favor, the Board of Supervisors agreed to adjourn the meeting at 7:52 p.m. for Wesbridge Community Development District.

Secretary/Assistant Secretary

Chairman/ Vice Chairman

Tab 10

Wesbridge Community Development District

DISTRICT OFFICE · RIVERVIEW, FLORIDA

MAILING ADDRESS · 3434 COLWELL AVENUE, SUITE 200 · TAMPA, FLORIDA 33614

Operations and Maintenance Expenditures August 2022 For Board Approval

Attached please find the check register listing the Operation and Maintenance expenditures paid from August 1, 2022 through August 31, 2022. This does not include expenditures previously approved by the Board.

The total items being presented: **\$27,052.24**

Approval of Expenditures:

_____ Chairperson

_____ Vice Chairperson

_____ Assistant Secretary

Wesbridge Community Development District
Paid Operation & Maintenance Expenditures
August 1, 2022 Through August 31, 2022

Vendor Name	Check Number	Invoice Number	Invoice Description	Invoice Amount
AMTEC	100001	6301-08-22	Special Assessment Bonds Series 2019 08/22	\$ 450.00
Architectural Fountains, Inc	100002	07142213E	Service Call 07/22	\$ 300.00
Austin John Story	100003	AS081522	Board of Supervisors 08/22	\$ 200.00
Charter Communications	ACH	84983201072222	5678 Dutton Drive - Internet & Phone - 08/22	\$ 149.97
Charter Communications	ACH	89543002081022	6612 Boyette Road - Internet - 08/22	\$ 89.99
Clearview Land Design, P.L.	100004	22-01842	Professional Services 07/22	\$ 350.00
DoorKing, Inc.	ACH	1863186	Gate Services 08/22	\$ 51.95
DoorKing, Inc.	ACH	1865522	Gate Service 08/22	\$ 41.95
Eladio Izquierdo	100005	EI081522	Board of Supervisors 08/15/2022	\$ 200.00
Fountain Design Group, Inc.	100006	27665A	Quarterly Fountain Cleaning Service 07/22	\$ 345.00
Gladiator Pressure Cleaning, Inc.	100007	21309	Pressure Cleaning Services 07/22	\$ 1,250.00
Leslie J Green	100008	LG081522	Board of Supervisors 08/22	\$ 200.00
Raymond G Brun	100009	RB081522	Board of Supervisors 08/15/2022	\$ 200.00

Wesbridge Community Development District
Paid Operation & Maintenance Expenditures
August 1, 2022 Through August 31, 2022

Vendor Name	Check Number	Invoice Number	Invoice Description	Invoice Amount
Remson Aquatics LLC	100010	115134	Lake Maintenance 07/22	\$ 395.00
Remson Aquatics LLC	100010	115156	Lake Maintenance 08/22	\$ 395.00
Rizzetta & Company, Inc.	100000	INV0000069954	Mass Mailing 07/22	\$ 560.97
Rizzetta & Company, Inc.	100000	INV0000070132	District Management Services 08/22	\$ 4,144.84
Sunrise Landscape	100012	6527	Monthly Landscaping 08/22	\$ 4,624.91
Sunrise Landscape	100012	6794	Annuals 08/22	\$ 2,595.00
Sunrise Landscape	100012	6795	Turf Replacement 08/22	\$ 5,000.00
				\$ 124.00
Times Publishing Company	100013	0000236008 07/27/22	Legal Advertising 07/22	\$ 788.13
Times Publishing Company	100013	0000236011 07/20/22	Legal Advertising 07/22	\$ 3,776.62
Withlacoochee River Electric Cooperative, Inc.	ACH	2078246.364	Public Lighting 08/22	\$ 579.23
Withlacoochee River Electric Cooperative, Inc.	ACH	2087102.364	5678 Dutton Drive 08/22	\$ 239.68
Withlacoochee River Electric Cooperative, Inc.	ACH	2127372.364	6612 Boyette Road 08/22	
Report Total				<u>\$ 27,052.24</u>